

**BEFORE THE PUBLIC UTILITIES COMMISSION OF THE
STATE OF CALIFORNIA**

Order Instituting Rulemaking to Examine Electric
Utility De-Energization of Power Lines in
Dangerous Conditions.

Rulemaking 18-12-005

**SOUTHERN CALIFORNIA EDISON COMPANY'S (U 338-E) PUBLIC SAFETY
POWER SHUTOFF POST-EVENT REPORT FOR JUNE 10, 2025
DE-ENERGIZATION EVENT**

JENNIFER SHIGEKAWA
WILLIAM W. YU

Attorneys for
SOUTHERN CALIFORNIA EDISON COMPANY

2244 Walnut Grove Avenue
Post Office Box 800
Rosemead, California 91770
Telephone: (626) 302-1634
E-mail: William.W.Yu@sce.com

Dated: **July 7, 2025**

**BEFORE THE PUBLIC UTILITIES COMMISSION OF THE
STATE OF CALIFORNIA**

Order Instituting Rulemaking to Examine Electric
Utility De-Energization of Power Lines in
Dangerous Conditions.

Rulemaking 18-12-005

In compliance with California Public Utilities Commission (CPUC) Public Safety Power Shutoff (PSPS) Order Instituting Rulemaking (R. 18-12-005), Phase 1 Decision (D.) 19-05-042, Phase 2 D.20-05-051, Phase 3 D.21-06-034, and PSPS Order Instituting Investigation I.19-11-013, Southern California Edison Company (SCE) hereby submits its PSPS Post-Event Report for the June 10, 2025 de-energization event (Attachment A hereto). Pursuant to the October 14, 2021 email ruling of ALJ Valerie Kao, SCE hereby provides the following link to access and download the attachments and appendices to its PSPS Post-Event Report:

on.sce.com/PSPSpостeventreports.

Respectfully submitted,

WILLIAM W. YU

/s/William W. Yu

By: William W. Yu

Attorneys for
SOUTHERN CALIFORNIA EDISON COMPANY
2244 Walnut Grove Avenue
Post Office Box 800
Rosemead, California 91770
Telephone: (626) 302-1634
E-mail: William.W.Yu@sce.com

Dated: **July 7, 2025**

Attachment A

SCE's PSPS Post-Event Report



Adam Smith
Regulatory Relations
Adam.Smith@sce.com

July 7, 2025

Leslie Palmer, Director
Safety Enforcement Division
California Public Utilities Commission
505 Van Ness Avenue
San Francisco, CA 94102

SUBJECT: SCE PSPS Post Event Report – June 8, 2025, to June 22, 2025

Dear Director Palmer:

As required by Resolution ESRB-8 and in accordance with Ordering Paragraph 1 of California Public Utilities Commission (CPUC) Decision (D.) 19-05-042, Southern California Edison Company (SCE) respectfully submits a post-event report for the PSPS event initiated on June 8, 2025 and concluded on June 22, 2025.

This report has been verified by an SCE officer in accordance with Rule 1.11 of the Commission's Rules of Practice and Procedure.

If you have any questions, please do not hesitate to call.

Sincerely,

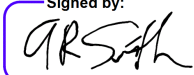
Signed by:

/s/ Adam Smith

Adam Smith
Director, Regulatory Relations

cc: ESRB_ComplianceFilings@cpuc.ca.gov

**Southern California Edison
Public Safety Power Shutoff (PSPS) Post-Event Report
June 10, 2025**

**Filed with: The California Public Utilities Commission
Submitted to: Director of the Safety and Enforcement Division
Dated: July 7, 2025**

Table of Contents

Introduction 3

Section 1. Executive Summary 4

Section 2. Decision-Making Process..... 6

Section 3. De-Energized Time, Place, Duration and Customers14

Section 4. Damage and Hazards to Overhead Facilities.....16

Section 5. Notification.....17

Section 6. Local and State Public Safety Partner Engagement.....24

Section 7. Complaints and Claims26

Section 8. Power Restoration Timeline27

Section 9. Community Resource Centers28

Section 10. Mitigation to Reduce Impact.....32

Section 11. Lessons Learned34

Section 12. Other Relevant Information.....36

Attachment A-Public Safety Partner and Customer Notification Scripts38

Attachment B-PSPS Event Data Workbook.....63

Attachment C-PSPS Maps of Mitigated Circuits.....64

Introduction

Southern California Edison (SCE) submits this post-event report to demonstrate its compliance with California Public Utilities Commission's (CPUC or Commission) PSPS guidelines including Resolution ESRB-8, PSPS Order Instituting Rulemaking (OIR) Phase 1 (Decision (D.) 19-05-042), Phase 2 (D.20-05-051), Phase 3 (D.21-06-034) and PSPS Order Instituting Investigation (OII) (D.21-06-014).¹

This report addresses the event that started on June 8, 2025 at 3:00 p.m. and ended on June 22, 2025 at 2:00 p.m. with Inyo, Kern, Los Angeles, Mono, Orange, Riverside, San Bernardino, Santa Barbara, and Tulare counties in-scope. 7,513 customers were de-energized during this event. Three PG&E customer were also de-energized in Santa Barbara County. This report explains SCE's decision to call, sustain, and conclude the de-energization event, and provides detailed information to facilitate the Commission's evaluation of SCE's compliance with applicable PSPS guidelines.

SCE recognizes de-energizations pose significant challenges and hardships for our customers and the public safety partners that provide services to the affected communities. SCE's decision to activate its PSPS protocol is based on consideration and weighing of multiple factors, including forecasted weather, fuel conditions, infrastructure vulnerabilities, and potential impacts of PSPS on public safety partners and the communities we serve.

SCE is committed to continuously improving its PSPS processes and welcomes input from customers, public safety partners, community representatives, and local governments on ways to minimize the impact of PSPS events.

¹ This PSPS post-event report is based on the best information and data available as of the filing deadline for the report. SCE continues to gather, analyze, and validate some of the underlying data, and will supplement this report with updated information, as needed, in its annual post-season report. See D.21-06-014, Ordering Paragraph (OP) 66, p. 305 (directing SCE to "provide aggregate data . . . in an annual report, including aggregate data that may not have been available at the time the utility filed the 10-day post-event report").

Section 1. Executive Summary

At A Glance							
Total customers notified	Total customers de-energized	List of counties in scope	List of counties de-energized	Total distribution circuits in scope	Total distribution circuits de-energized	# of damage/hazards found	Community resource centers (including CCVs)
57,663	7,513	Inyo, Kern, Los Angeles, Mono, Orange, Riverside, San Bernardino, Santa Barbara, Tulare	Inyo, Kern, Los Angeles, Mono, San Bernardino, Santa Barbara, Tulare	94	33	0	21

1. Brief description of the PSPS event starting from the time when the utility's Emergency Operation Center is activated until service to all customers have been restored.

This event covered a Period of Concern (POC) as a result of evolving weather forecasts. This resulted in 7,513² customers being de-energized in Inyo, Kern, Los Angeles, Mono, San Bernardino, Santa Barbara, and Tulare counties during this event. A summary of the timeline for this event is provided below.

On June 8, 2025, SCE's meteorologists identified the potential for dangerous fire weather conditions due to a series of weak storm systems progressing across Northern California and enhancing onshore winds beginning on June 10, 2025, in portions of Inyo, Kern, Los Angeles, Mono, Orange, and Tulare Counties. Dry air concurrent with gusty onshore winds would create localized areas of elevated fire weather conditions. Given this forecast, SCE's meteorology and fire science experts consulted the Geographic Area Coordination Center (GACC) for forecast alignment to evaluate potential fire weather impacts. The GACC agreed with SCE's forecast of elevated fire weather for this first Period of Concern of this PSPS event. The National Weather Service (NWS) also issued Red Flag and High Wind Warnings or Wind Advisories for portions of Inyo, Kern, Los Angeles, Mono, Riverside, San Bernardino, and Santa Barbara Counties during portions of the Period of Concern.

In response to this forecasted fire weather, SCE activated its dedicated PSPS Incident Management Team (IMT) to manage this event and began sending advance notifications of potential PSPS to Public Safety Partners, Critical Facilities and Infrastructure customers, and other customers in scope.³ On June 9, 2025 SCE's meteorologists identified additional fire weather concerns for Inyo, Kern, Los Angeles, Mono, and Tulare Counties, which extended the initial Period of Concern to June 12, 2025. On June 10, 2025, SCE's meteorologists identified additional fire weather concerns for Inyo and Mono Counties, which extended the Period of Concern to June 13, 2025. On June 11, 2025, SCE's meteorologists identified additional fire weather concerns for Inyo and Mono Counties, which extended the Period of Concern to June 13, 2025. On June 11, 2025, SCE's meteorologists identified additional fire weather concerns for Inyo and Mono Counties, which extended the Period of Concern to June 14, 2025. On June 12, 2025, SCE's meteorologists identified additional fire weather concerns for Inyo and Mono Counties, which extended the Period of Concern to June 15, 2025. On June 13, 2025, SCE's meteorologists identified additional fire weather concerns for Inyo, Kern, Los Angeles, Mono, Riverside, San Bernardino, Santa Barbara, and Tulare Counties which extended the Period of Concern to June 17, 2025. On June 16, 2025, SCE's meteorologists identified additional fire weather concerns for Inyo and Mono Counties, which extended the Period of Concern to June 19, 2025. On June 17, 2025, SCE's meteorologists identified additional fire weather concerns for Inyo, Kern, Los Angeles, Mono,

² See Sections 6 and 9 for details regarding additional support provided to customers during this PSPS event.

³ See Attachment B – PSPS Event Data Workbook for additional details related to customer notifications during this event.

San Bernardino, Santa Barbara, and Tulare Counties, which extended the Period of Concern to June 21, 2025. On June 19, 2025, SCE's meteorologists identified additional fire weather concerns for Los Angeles and Kern Counties, which extended the Period of Concern to June 22, 2025. Additionally, on June 21, 2025, SCE meteorologists identified additional fire weather concerns for Orange County. The end of the Period of Concern remained June 22, 2025. SCE also coordinated with PG&E to dispatch notifications to the impacted PG&E customers.

This PSPS event concluded after fire weather conditions were no longer forecasted to impact the SCE service area; the IMT de-mobilized on June 22, 2025.

2. A table including the maximum number of customers notified and actually de-energized; number of counties de-energized; number of tribes de-energized; number of Medical Baseline customers de-energized; number of transmission and distribution circuits de-energized; damage/hazard count; number of critical facilities and infrastructure de-energized.

Table 1: PSPS Event Summary⁴

PSPS Event Summary										
Total Customers			De-energized				Number of Circuits			Damage/Hazard Count
PSPS Notified	De-energized	Cancelled	MBL Customers	Number of Counties	Number of Tribes	Critical Facilities and Infrastructure	Transmission De-energized	Distribution Circuits in Scope	Distribution Circuits De-energized	
57663	7513	50237	263	7	0	443	1	94	33	0

Information related to the PG&E Customer(s) is included in Section 12.

3. A PDF map depicting the de-energized area(s)

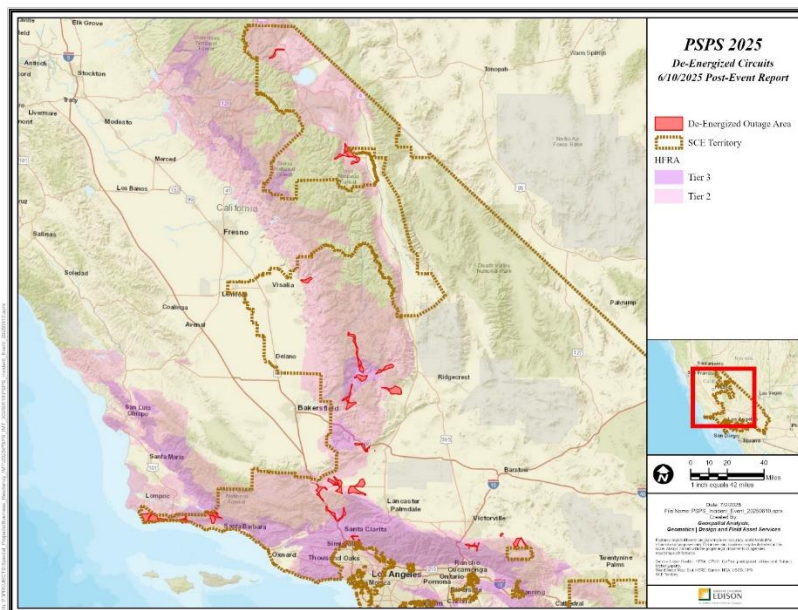

⁴ "PSPS Notified" metric in Table 1 reflects the total number of unique customers that were sent a pre-event notification of potential de-energization during the PSPS event. "Cancelled" metric in Table 1 reflects the total number of unique customers that were sent a pre-event notification of potential de-energization, but not ultimately de-energized (regardless of whether those customers received a cancellation notice). Please see Section 5 of this report regarding missed notifications and cancellation notice metrics.

Section 2. Decision-Making Process

1. A table showing factors considered in the decision to shut off power for each circuit de-energized, including sustained and gust wind speeds, temperature, humidity, and moisture in the vicinity of the de-energized circuits.⁵

Table 2: Factors Considered in Decision to De-Energize ⁶ (Continued in Attachment B)

Factors Considered in Decision to De-Energize									
Circuit De-energized	Sustained Wind Speed			Gust Wind Speed			Fire Potential Index (FPI)		Firecast Output Ratio
	Activation Threshold	De-energization Threshold	Actual	Activation Threshold	De-energization Threshold	Actual	Threshold	Actual	
BIRCHIM	31	27.90	26.61	46	41.40	35.88	13	14.14	67.712298
BLEDSE	31	31.00	31.00	46	46.00	43.01	11	11.21	628.05436
BONANZA	31	26.35	25.84	46	39.10	33.32	11	13.67	119.26548
CACHUMA	31	29.45	28.13	46	43.70	38.29	10	10.12	47.507541
CALGROVE	31	27.90	31.94	46	41.40	43.18	11	12.70	69.098532

2. Decision criteria and detailed thresholds leading to de-energization including the latest forecasted weather parameters versus actual weather. Also include a PSPS decision-making diagram(s)/flowchart(s) or equivalent along with narrative description.

SCE forecasts fire weather conditions using both wind speeds and a Fire Potential Index (FPI), which estimates the likelihood of a spark turning into a major wildfire.

FIRE POTENTIAL INDEX

The FPI includes inputs on wind speed, humidity, fire potential, and vegetation dryness. The variables used to generate the FPI score are sourced from the Weather Research and Forecasting (WRF) model, which has been optimized for SCE to replicate our specific geography and weather conditions. FPI uses a whole-number scale with a range from 1 to 17.

FPI is calculated using the following inputs:

⁵FPI inputs include wind speed, dewpoint depression (which is a measure of how dry the air is), and various fuel moisture parameters, as detailed in Section 2-2 of this report. Other variables, such as temperature and humidity, while potential contributors to fire spread, are not direct inputs into the FPI calculation. Temperature and humidity are accounted for indirectly through the inclusion of dewpoint depression in the FPI rating. Because temperature, humidity, and moisture are not distinct “factors considered” in SCE’s de-energization decisions, they are not reported separately, but are reflected in the actual FPI rating for each de-energized circuit, as shown in Table 2. The notation “N/A” (Not Applicable) in Table 2 means that Sustained Wind Speed, Gust Wind Speed and Fire Potential Index (FPI) data is not available for downstream circuits which are included in Table 2 solely because these circuits are electrically connected to circuits in scope for potential de-energization. A downstream circuit would need to be de-energized if the parent circuit to which it is connected exceeds PSPS criteria. Factors considered in decision to de-energize customers on downstream circuits are already accounted for in the in Table 2 for the parent circuits.

⁶Actual sustained and gust wind speeds in Table 2 are recorded at the time the decision was made to begin the de-energization process and do not reflect peak wind and gust speeds observed during the Period of Concern(which could be higher).Once a circuit is within its designated Period of Concern, SCE considers the FPI threshold to be met and decision-making is based on the most recent forecast. For circuits outside of their Period of Concern, real-time weather (Wx) data is used to inform the FPI assessment. Values shown reflect data associated with the first de-energization of that circuit during the event.

- Wind speed—Sustained wind velocity at 6 meters above ground level.
- Dew point depression—The dryness of the air as represented by the difference between air temperature and dew point temperature at 2 meters above ground level.
- Energy release component (ERC) — “The available energy (BTU) per unit area (square foot) within the flaming front at the head of a fire ... reflects the contribution of all live and dead fuels to potential fire intensity.”⁷
- 10-hour dead fuel moisture—A measure of the amount of moisture in ¼-inch diameter dead fuels, such as small twigs and sticks.
- 100-hour dead fuel moisture—A measure of the amount of moisture in 1- to 3-inch diameter dead fuels, i.e., dead, woody material such as small branches.
- Live fuel moisture—A measure of the amount of moisture in living vegetation.
- Normalized Difference Vegetation Index (NDVI)— “... used to quantify vegetation greenness and is useful in understanding vegetation density and assessing changes in plant health.”⁸

Visual 1. Fire Potential Index Equation

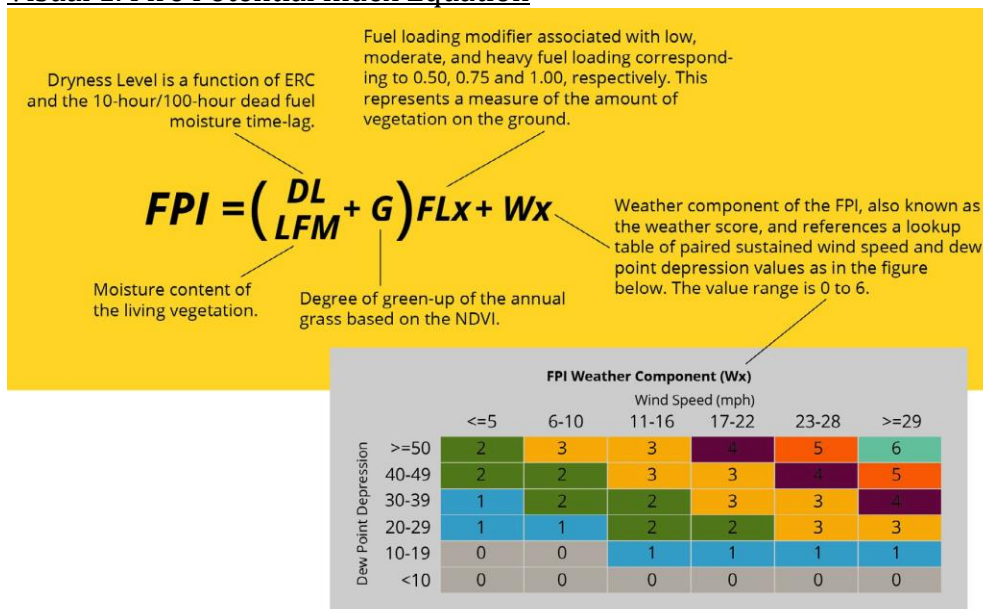

The baseline FPI for most fire climate zones is set at 13 based on a risk analysis of historical fire data. Circumstances when the baseline FPI is set at 12 instead of 13 include:

- **Fire Climate Zone 1 (FCZ1) (Coastal region)** — The threshold for FCZ1 is set at 12 because probability calculations indicated a significantly higher ignition risk factor at an FPI threshold of 13 for this FCZ than for the other FCZs
- **Geographic Area Coordination Center (GACC) preparedness level of 4 or 5** — The GACC coordinates multiple federal, state, and regional fire suppression resources. It provides daily fire preparedness levels on a scale of 1-5. A high score signals that there is significant resource drawdown which could negatively impact fire response.

⁷U.S. Department of Agriculture. n.d. “Energy Release Component (ERC) Fact Sheet.” Forest Service. Accessed April 14, 2021. https://www.fs.usda.gov/Internet/FSE_DOCUMENTS/stelprdb5339121.pdf.

⁸ U.S. Department of the Interior. n.d. Landsat Normalized Difference Vegetation Index. Accessed May 15, 2024. https://www.usgs.gov/core-science-systems/nli/landsat/landsat-normalized-difference-vegetation-index?qt-science_support_page_related_con=0#qt-science_support_page_related_con.

- **Circuits located in an active Fire Science Area of Concern (AOC)** — AOCs are areas within FCZs that are at high risk for fire with significant community impact. This designation is based on factors that are part of FPI, as well as egress, fire history and fire consequence. Further details about AOCs can be found in SCE’s Wildfire Mitigation Plan.

The forecasted FPI is further refined and calibrated by integrating model guidance from proprietary data. These refined FPI values are used to determine which circuits are reasonably forecast to breach PSPS thresholds during the event, and the values are recorded on SCE’s monitored circuit list (MCL). SCE’s meteorologists and fire scientists can further refine these initial estimated FPI values in real time, based on actual weather observations. When a circuit meets its de-energization FPI criteria within the POC, it is considered to be meeting FPI criteria for the duration of the POC and can be de-energized based on windspeeds.

When broader fire weather concerns are identified, or when the circumstances of the event in certain areas or regions suggest additional risk, SCE may reduce the FPI threshold at which circuits would be de-energized (see section 2.3) or utilize a daily forecasted maximum FPI for de-energization decisions. These de-energization decisions are made to help protect community safety.

WIND SPEEDS

Wind speeds are forecast up to seven days out, using a twice daily output from four supercomputers. These supercomputers run 18 custom weather models that produce forecasts that are optimized for localized conditions within our service territory. We have calibrated the accuracy of these models using historical wind events, and they have lower predictive errors than public models. As the number of weather stations recording year-over-year data increases, they produce weather data which we can then use predictively to produce point-specific forecasts across our PSPS circuits. Weather stations are located on or near most circuits and real-time readings from these weather stations are publicly available.⁹

Visual 2. PSPS Decision-Making Flowchart/Diagram

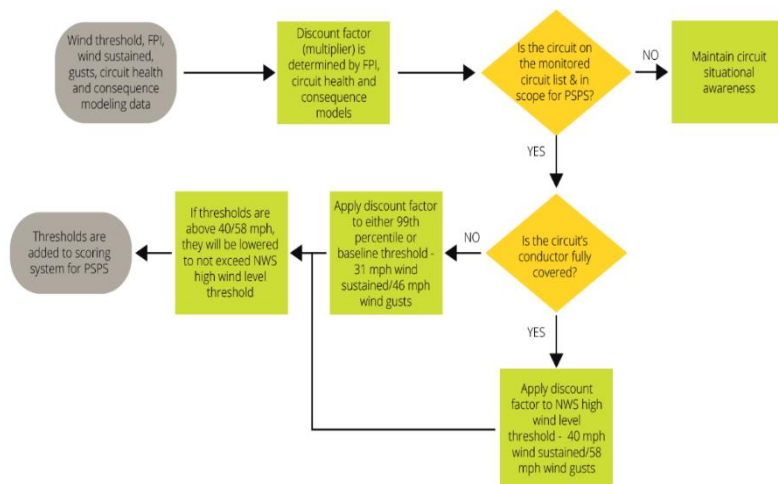

The thresholds for the circuits in scope for potential de-energization during this event were set as follows:

⁹<https://www.sce.com/weatherstations>.

Table 3: Circuit Thresholds¹⁰ (Continued in Attachment B)

Circuit Thresholds					
Circuit	FPI Threshold Rating	Wind Speed Activation Thresholds		De-Energization Thresholds	
		Sustained Wind	Gust Wind	Sustained Wind	Gust Wind
BIRCHIM	13	31	46	27.90	41.40
BLEDSE	11	31	46	31.00	46.00
BONANZA	11	31	46	26.35	39.10
CACHUMA	10	31	46	29.45	43.70
CALGROVE	11	31	46	27.90	41.40

Forecasted versus actual weather parameters for this event were as follows:

- Wind: Sustained winds of 25-to-45 mph and wind gusts of 40-to-70 mph were forecast for Impacted County(s) during this event, with isolated areas of higher gusts up to 85 mph. Peak observed wind speeds in areas of concern were 59 mph sustained and 103 mph gusts during this event
 - Relative humidity: Relative humidity during this event was forecast to be between 5% and 45% for the county or counties in scope concurrent with the strong winds. Actual observed relative humidity ranged from 4% to 71% during this event. As discussed in Section 2-1 above, relative humidity is just one of many variables that inform SCE's FPI ratings.
- 3. A thorough and detailed description of the quantitative and qualitative factors SCE considered in calling, sustaining, or curtailing each de-energization event including any fire risk or PSPS risk modeling results, and a specification of the factors that led to the conclusion of the de-energization event.**
- Individual components of the FPI score are forecast hourly for each 2 km by 2 km grid cell. The model is run twice a day and provides an hourly forecast for five days forward. The forecasts associated with each of the FPI components for each grid cell are then summarized by circuit for three-hour intervals. The 2-kilometer square resolution allows the models to assess weather in the many micro-climates that occur in California's mountainous topography.
 - For bare wire distribution circuits, SCE considers the lower of the National Weather Service's (NWS) wind advisory levels (defined as 31 mph sustained wind speed and 46 mph gust wind speed) or the 99th percentile of historical wind speeds to set baseline activation thresholds for each circuit. The wind advisory level is chosen because debris or vegetation may become airborne as described by the Beaufort Wind Scale, while a circuit's 99th percentile wind speeds represent extreme and unusual wind activity for the area.¹¹ For distribution circuits in which 100% of the wires have covered conductor, this baseline threshold is set at 40 mph for sustained winds and 58 mph for gusts. This aligns with the NWS high wind warning level for windspeeds at which infrastructure damage might occur.

¹⁰ The notation "N/A" (Not Applicable) in Table 3 means that Fire Potential Index (FPI) Threshold Rating, Wind Speed Activation Threshold, and De-Energization Threshold are not available for downstream circuits which are included in Table 3 solely because these circuits are electrically connected to circuits in scope for potential de-energization. A downstream circuit would need to be de-energized if the parent circuit to which it is connected exceeds PSPS criteria. Circuit threshold for customers on downstream circuits is already accounted for in Table 3 for the parent circuits.

¹¹ There are a handful of circuits that have legacy thresholds below the NWS advisory level because they have a history of local circuit outages at lower wind speeds.

- **De-energization wind triggers** are subsequently determined through circuit and event-specific criteria that can further adjust the windspeed thresholds for de-energization. These include:
 - FPI calculations based on real-time information from the assigned weather station for each circuit
 - Fire consequence as determined by fire spread modeling
 - Circuit health conditions based on outstanding maintenance notifications and circuit patrols within the 7 days leading up to the period of concern and
 - Event size and complexity
- De-energization decisions are made as circuits approach or meet de-energization criteria and trend upwards, often at a percentage of windspeed triggers depending on the risks noted above.

SCE considered the following factors when deciding to conclude this de-energization event:

- Weather modeling for the areas of concern. SCE's meteorologists indicated elevated fire weather conditions would continue to abate below wind and FPI thresholds throughout the night on June 21, 2025 due to forecasted decreasing wind speeds and FPI.
- Observed wind speeds and FPI ratings. Observed wind and FPI ratings for all circuits in scope no longer met de-energization threshold criteria as of 7:35 a.m. on June 22, 2025.

4. An explanation of how the utility determined that the benefit of de-energization outweighed potential public safety risks, and analysis of the risks of de-energization against not de-energizing. The utility must identify and quantify customer, resident, and the general public risks and harms from de-energization and clearly explain risk models, risk assessment processes, and how the power disruptions to customers, residents, and the general public is weighed against the benefits of a proactive de-energization.

SCE assesses and compares potential public safety risks associated with proactive de-energization (PSPS risk) and simulated wildfire risk (PSPS benefit in avoiding a wildfire) for all circuits in scope for the Period of Concern, using its PSPS In-Event Risk Comparison Tool.¹² Inputs into this tool include, among other factors, wildfire simulations, and circuit specific data. The results of these circuit specific assessments are displayed in the Central Data Platform and used by Incident Commanders to inform de-energization decisions, in conjunction with other relevant quantitative and qualitative factors described in Section 2 of this report. Incident Commanders consider these assessments in making de-energization decisions to ensure the wildfire risk (PSPS benefit in avoiding a wildfire) outweighs the risk associated with PSPS for each circuit in scope.

The circuit-specific criteria and data used in this assessment include:

- **For PSPS Risk:** Customers served, estimated population, and the relative ranking of the circuits in scope by the percentage of Access and Functional Needs (AFN) and Non-Residential Critical Infrastructure (NRCI) customers.

¹² SCE will continue to refine the PSPS In-Event Risk Comparison Tool based on real-time experience, additional data, modeling enhancements, and ongoing benchmarking with other IOUs. Estimates and assumptions described herein are based on risk models reflecting current industry best practices (such as FireRisk (formally FireCast) and are subject to being updated as the modeling improves.

- **For Wildfire Risk:** Wildfire simulations (using Technosylva FireRisk¹³ modeling) for potential ignitions based on dynamic, in-event weather and wind conditions in proximity to the circuits in scope for de-energization. These conditions are used to determine the extent of an estimated fire footprint (or fire shed). Within that fire shed, the risk of a wildfire is calculated based on the number of structures, population, and acres potentially threatened within the impacted area.

The resulting outputs of the PSPS In Event Risk Comparison Tool are used to calculate potential Safety, Financial, and Reliability impacts (or attributes) of: (1) a wildfire and (2) a proactive de-energization event, as summarized in the table below:

Risk Attribute	Wildfire Consequences	PSPS Consequences
Safety	SCE calculates the estimated number of fatalities and serious injuries based on a forecast of impacted population within the Technosylva wildfire consequence simulation. This number, in turn, is converted into the Safety index.	SCE leverages epidemiological studies and information drawn from past widespread power outage events including the 2003 Northeast Blackout, the 2011 Southwest Blackout, and the IOUs' 2019 PSPS post-event reports. ¹⁴ The resulting estimates of fatalities and serious injuries per customer minutes interrupted (CMI) are intended to approximate potential safety consequences due to the power outage, such as illnesses resulting from food spoilage or exacerbation of existing underlying health conditions. SCE enhanced the PSPS safety attribute through the application of a circuit-specific AFN/NRCI multiplier. This multiplier represents the relative ranking of each circuit based on the number of AFN and NRCI customers on the circuit.
Reliability	SCE assumes 24 hours without power per customer on each circuit in scope due to wildfire. This duration was used to maintain consistency with Technosylva 24-hour fire propagation simulation, as well as the PSPS impact duration.	SCE estimates the total customer minutes interrupted (CMI) due to proactive de-energization on a circuit. It is the product of the number of customers on a circuit and the total number of minutes of estimated interruption. SCE assumes 1,440 CMI per customer (24 hours x 60 minutes) to represent de-energization over a 24-hour period.
Financial	SCE calculates the financial impact of wildfire by	SCE conservatively assumes \$250 ¹⁶ per customer, per de-energization event to quantify potential financial losses for

¹³ Technosylva is a suite of wildfire simulation models or tools. While relying on a similar underlying fire propagation engine, each model is designed to support a unique use case. FireRisk (formally FireCast) is specifically designed to forecast ignition risk associated with electric utility assets over a 7-day horizon based on expected short-term weather conditions.

¹⁴ See, e.g., Anderson, G.B., Bell, M.B (2012). Lights Out: Impact of the August 2003 Power Outage on Mortality in New York, NY, *Epidemiology* 23(2) 189-193. doi: 10.1097/EDE.0b013e318245c61c.

¹⁶ SCE utilizes \$250 per customer, per de-energization event to approximate potential financial losses on average, recognizing

	assigning a dollar value to the buildings and acres within the fire shed potentially threatened by wildfire. For buildings, SCE uses a system average replacement value assumption. For acres, SCE uses assumed costs of suppression and restoration. ¹⁵	the purpose of comparing PSPS risk to wildfire risk. The figure represents potential customer losses, such as lost revenue/income, food spoilage, cost of alternative accommodations, and equipment/property damage. This value is based on a Value of Lost Load (VoLL), which is a widely accepted industry methodology to estimate a customer's willingness to accept compensation for service interruption. VoLL is dependent on many factors, including the type of customer, the duration of the outage, the time of year, the number of interruptions a customer has experienced. SCE's VoLL estimate is consistent with academic and internal studies to estimate VoLL for a single-family residential customer for a 24-hour period.
--	---	--

The resulting natural unit consequences for PSPS and wildfire risk are converted to unit-less risk scores—one for PSPS risks and one for wildfire risks¹⁷ using SCE Multi-Attribute Risk Score (MARS) framework.

The use of a unit-less risk score allows SCE to compare the resulting risk scores to each other by dividing the wildfire risk score (*i.e.*, the potential benefit of PSPS) by the PSPS risk score (*i.e.*, the potential public harm of PSPS). The calculation results in an easily interpretable benefit/risk ratio for each circuit in scope.

If the resulting ratio is equal to 1, wildfire and PSPS risk are equal to one another. If the ratio is greater than one, wildfire risk exceeds PSPS risk (the higher the resulting number, the more the wildfire risk outweighs the PSPS risk). If the ratio is less than 1, PSPS risk outweighs the wildfire risk.

The table below displays circuit-specific inputs—including the number of customers on a circuit, AFN/NRCI multiplier, number of acres and buildings potentially threatened—all of which are used to calculate the PSPS and wildfire risk scores (shown in columns titled “PSPS Risk” and “Wildfire Risk”). These risk scores are then compared in the last column (highlighted in yellow) titled “FireRisk Output

that some customers may experience no financial impact, while other customers' losses may exceed \$250. The \$250 value is a conservative assumption used for the limited purpose of estimating the potential financial consequences of PSPS as one of many inputs into SCE's PSPS In-Event Risk Comparison Tool. It is not an acknowledgment that any given customer has or will incur losses in this amount, and SCE reserves the right to argue otherwise in litigation and other claim resolution contexts, as well as in CPUC regulatory proceedings.

¹⁵Suppression costs are based on a five-year average of California's reported wildfire suppression costs from 2016-2020. Restoration costs are assumed to be \$1,227/acre based on research papers published by the Bureau of Land Management.

¹⁷MARS is SCE's version of Multi-Attribute Value Function (MAVF). The MAVF was developed as part of the Safety Model Assessment (S-MAP) proceeding and is used in the utilities' 2018 Risk Assessment Mitigation Phase (RAMP) Report (I.18-11006, pp. 1-28) filings to compare risks and mitigation alternatives. SCE has improved its MARS framework since first developing it for the 2018 RAMP. SCE MARS 2.0 attributes, units, weights, ranges, and scales are shown below, and are further described in SCE's 2022 RAMP report. See A.21-05-13, Chapter 2 – Risk Model and RSE Methodology.

Attribute	Unit	Weight	Range	Scaling
Safety	Index	50%	0 – 100	Linear
Reliability	CMI	25%	0 – 2 billion	Linear
Financial	\$	25%	0 – 5 billion	Linear

Ratio,” which shows the ratios of wildfire risk (corresponding to potential benefit of PSPS) to PSPS risk (corresponding to potential public harm from PSPS) for each circuit in scope. All ratios in the “FireRisk Output Ratio” column for are greater than 1, meaning that the wildfire risk exceeded PSPS risk for all circuits in scope. These results were presented to the Incident Commanders in advance of de-energization to inform PSPS decision-making.

Table 4: PSPS Risk vs. Benefit Comparison Tool (Continued in Attachment B)

Circuit	All Customers	Population	AFN/NRCI Multiplier	24 Hour CMI (24 x 60)	Firecast Acres	Firecast Buildings	Firecast Population	PSPS Risk (24 hr Impact-PSPS Model)	Wildfire Risk (24hr Impact-PSPS Model)	Firecast Output Ratio
BIRCHIM	582	1746	1.182985	1440	1202.4	103	164	0.000122621	0.008302926	67.7122978
BLEDSE	164	492	1.486618	1440	7480.9	272	239	0.000035319	0.022181942	628.054359
BONANZA	1281	3843	1.159233	1440	9243.6	394	525	0.000269424	0.032132988	119.265483
CACHUMA	2510	7530	1.124998	1440	5365.7	306	570	0.000546140	0.025016999	47.5075406
CALGROVE	1180	3540	1.194565	1440	2051.1	214	954	0.000248822	0.017193262	69.0985316

For this de-energization event, the results of the PSPS Risk vs. Benefit Comparison Tool supported SCE’s decision to de-energize, indicating that all circuits de-energized during this event de-energization during this event¹⁸ had a PSPS benefit/risk ratio greater than one (1). Thus, the estimated benefit of PSPS outweighed the estimated risk of PSPS for this event.

5. Explanation of alternatives to de-energization and other wildfire mitigation measures in de-energized areas; PSPS last resort analysis.

SCE deploys a suite of wildfire mitigation measures aimed at reducing the probability of ignitions associated with electrical infrastructure in high fire risk areas without resorting to PSPS. These activities include grid hardening measures such as installation of covered conductor, repair, or replacement of equipment on poles (e.g., crossarms, transformers), and installation of protective devices (e.g., fast acting fuses and relay settings).¹⁹ In addition, SCE has implemented operational practices including enhanced inspections, vegetation management, and fire climate zone operating restrictions²⁰ in high fire risk areas. Certain protective measures such as fast curve settings and fire climate zone operating restrictions are applied to a majority of high fire risk circuits and are typically in effect for the duration of the fire season; others such as covered conductor are permanent and in place year-round. SCE’s PSPS windspeed thresholds account for circuits or isolatable circuit segments that are fully hardened with covered conductor, thereby potentially limiting the duration and number

¹⁸ The table showing the results of the PSPS Risk vs. Benefit Comparison Tool includes ratios for all de-energized circuits for this event, all of which indicate the benefit of wildfire avoidance (achieved through PSPS or other mitigation measures) exceeded PSPS risk. As noted above, the results of the Tool are among many quantitative and qualitative factors considered by SCE in its PSPS decision-making process. The notation “N/A” (Not Applicable) in Table 4 means that FireCast data for wildfire risk (Acres Impacted, Buildings Impacted, and Population Impacted) is not available for downstream circuits which are included in Table 4 solely because these circuits are electrically connected to circuits in scope for potential de-energization. A downstream circuit would need to be de-energized if the parent circuit to which it is connected exceeds PSPS criteria. PSPS risk for customers on downstream circuits is already accounted for in the ratios shown in Table 4 for the parent circuits. FireCast ratio for circuits that serve no customers is marked “INF” (Infinite) because these circuits have no associated PSPS risk but still have wildfire risk, so the ratio is weighted solely on wildfire risk.

¹⁹Fast curve settings reduce fault energy release by increasing the speed with which a protective relay reacts to most fault currents. Fast curve settings can reduce heating, arcing, and sparking for many faults compared to conventional protection equipment settings. More details are in SCE’s 2023-2025 Wildfire Mitigation Plan Update, initiative SH-6.

²⁰ SCE’s System Operating Bulletin No. 322 includes provisions for enabling fast curve settings on distribution line reclosers and circuit breakers, recloser blocking, line patrols and requirements for personnel to be physically present when operating air-break switching devices.

of customers affected by PSPS during fire weather events. However, during severe fire weather conditions (dry and windy), there is a heightened risk of ignitions primarily due to wind-driven foreign objects or airborne vegetation coming into contact with SCE's equipment. Under these circumstances, the deployment of the above-described less disruptive measures may not sufficiently mitigate wildfire and public safety risk, and PSPS is necessary as a last resort mitigation measure to prevent ignitions that may lead to significant wildfires.

Leading up to and during a PSPS event, SCE utilizes real-time weather station data and, if available, information from field observers on the ground for enhanced situational awareness to forecast and monitor prevailing environmental conditions (e.g., wind gusts) that can lead to potential damage from airborne vegetation or flying debris, to inform de-energization decisions. For circuits that are in scope, SCE also conducts pre-patrols and visually inspects the entire length of each circuit or circuit segment to identify any imminent hazards or equipment vulnerabilities that require immediate remediation and provide additional up-to-date intelligence on field conditions. If such concerns are discovered on a circuit in scope, they are addressed before the impending wind event, if possible.

SCE makes every effort to limit the scope, duration, and impact of PSPS for as many customers as possible. This includes adjusting wind speed thresholds higher for circuits or segments that have covered conductor installed and leveraging sectionalization equipment to switch some customers to adjacent circuits not impacted by PSPS or otherwise remove them from scope. Starting with the initial weather (wind and relative humidity) and fuel moisture forecasts for the Period of Concern, SCE evaluates its current system configurations for downstream circuits, i.e., circuits receiving power from another circuit that is forecast to exceed de-energization thresholds. SCE seeks to identify any circuit segment or subset of customers that could safely be transferred from a circuit that is expected to exceed thresholds to another adjacent circuit that is not. See Section 10: Mitigation to Reduce Impact for additional details.

Based on weather forecast data, fire weather modeling information, and results of the PSPS Risk vs. Benefit Comparison Tool, SCE determined that the above-described precautionary measures alone would not sufficiently reduce the risk to public safety, and PSPS was necessary for some of the circuits and customers in scope.

Section 3. De-Energized Time, Place, Duration and Customers

1. The summary of time, place, and duration of the event, broken down by phase if applicable.

This PSPS event began when SCE activated its Emergency Operations Center on June 8, 2025, at 3:00 p.m. and ended for all circuits in-scope on June 22, 2025 at 2:00 p.m. by which time service was restored to all de-energized customers. This event encompassed impacted circuits in Inyo, Kern, Los Angeles, Mono, San Bernardino, Santa Barbara, and Tulare counties. *See*, also Section 1-1 above for additional information.

2. A zipped geodatabase file that includes PSPS event polygons of de-energized areas. The file should include items that are required in Section 3.3.

A zipped geodatabase file that includes all information in Section 3.3 is included with this filing.

3. A list of circuits de-energized, with the following information for each circuit. This information should be provided in both a PDF and excel spreadsheet.

The following table details the specified information for each circuit de-energized during this PSPS event and has also been included in the required PSPS Event Data Workbook filed with this report.

- County
- De-energization date/time
- Restoration date/time²¹
- “All Clear” declaration date/time²²
- General Order (GO) 95, Rule 21.2-D Zone 1, Tier 2, or Tier 3 classification or non-High Fire Threat District
- Total customers de-energized²³
- Residential customers de-energized
- Commercial/Industrial customers de-energized
- Medical Baseline (MBL) customers de-energized
- AFN other than MBL customers de-energized²⁴
- Other Customers
- Distribution or transmission classification

²¹ Table 5 reflects de-energization data at the circuit level (rather than segment level) and shows first de-energization date/time and final restoration date/time for each circuit. During this event, SCE deployed segmentation to limit de-energization to specific circuit segments in the areas of concern.

²² SCE understands “All Clear” declaration date/time for each circuit in scope to refer to: (1) approval by the Incident Commander to begin patrols and restoration of power for any de-energized circuit or circuit segment, or (2) a final decision to remove a circuit or circuit segment from scope after the Period of Concern is over for that circuit or segment on the monitored circuit list that was not de-energized during the PSPS event.

²³ Whenever possible, SCE employs circuit-switching operations and/or sectionalization devices to minimize the number of customers in scope for proactive de-energization. As a result, some customers on a circuit in scope may briefly lose power while SCE switches them to an energized adjacent circuit or when SCE uses sectionalization devices to isolate portions of a circuit that can remain safely energized from de-energized segments of that same circuit or an adjacent circuit. The reported count of “total customers de-energized” does not include customers who experience a brief (60 minutes or less) power interruption during such switching and/or sectionalization operations, but who are not otherwise impacted by the proactive de-energization.

²⁴ SCE maintains extensive data on customer populations that are included in the AFN definition referenced in CPUC decisions, with a focus on identifying AFN customers particularly vulnerable during PSPS events. In addition to AFN customers who have self-certified as sensitive (not enrolled in the MBL program), SCE identifies and tracks for PSPS reporting purposes the following categories of “AFN other than MBL customers”: senior citizens (65 and older), hearing-impaired, vision-impaired (communications provided in large font or Braille), income-qualified (enrolled in CARE or FERA), and non-English speakers. SCE also reports on impacted customers that provide shelter to the homeless population, as these entities are included among critical facilities and infrastructure.

Table 5: Circuits De-Energized²⁵

Circuits De-Energized									
County	Circuit Name	De-energization Date	De-energization Time (2400)	All Clear Declaration Date	All Clear Declaration Time (2400)	Restoration Date	Restoration Time (2400)	GO 95, Tier HFTD Tier(s) 1,2,3	Distribution / Transmission Classification
INYO, MONO	BIRCHIM	6/10/2025	20:47	6/22/2025	6:05	6/22/2025	9:22	Tier 2, Non HFRA	Distribution
KERN, LOS ANGELES	BLEDSE	6/21/2025	9:10	6/22/2025	6:19	6/22/2025	9:58	Tier 2, Tier 3, Non Hfra	Distribution
KERN	BONANZA	6/11/2025	16:05	6/21/2025	20:39	6/21/2025	21:51	Tier 3	Distribution
SANTA BARBARA	CACHUMA	6/11/2025	17:09	6/21/2025	6:04	6/21/2025	8:09	Tier 3, Non Hfra	Distribution
LOS ANGELES	CALGROVE	6/17/2025	1:20	6/17/2025	10:57	6/17/2025	11:31	Tier 3	Distribution

Circuits De-Energized (cont.)								
County	Circuit Name	Residential Customers De-energized	Commercial / Industrial customers De-energized	Medical Baseline customers De-energized	AFN other than MBL customers De-energized	Total customers De-energized	GO 95, Tier HFTD Tier(s) 1,2,3	Other Customers
INYO, MONO	BIRCHIM	559	19	10	128	578	Non HFRA, T2	N/A
KERN, LOS ANGELES	BLEDSE	123	38	7	35	161	Non HFRA, T3, T2	N/A
KERN	BONANZA	1190	80	39	303	1270	T3	N/A
SANTA BARBARA	CACHUMA	426	42	7	89	468	Non HFRA, T3	N/A
LOS ANGELES	CALGROVE	1	1	0	0	2	T3	N/A

Section 4. Damage and Hazards to Overhead Facilities

- 1. Description of all found wind-related damages or hazards to the utility's overhead facilities in the areas where power is shut off.**

N/A. No wind related damages or hazards were identified related to this de-energization event.

- 2. A table showing circuit name and structure identifier (if applicable) for each damage or hazard, county that each damage or hazard is located in, whether the damage or hazard is in a High Fire Threat District (HFTD) or non-HFTD and the type of damage/hazard.²⁶**

Table 6: Damage and Hazards

N/A. No wind related damages or hazards were identified related to this de-energization event.

- 3. A zipped geodatabase file that includes the PSPS event damage and hazard points. The file should include fields that are in the table above.**

N/A. No wind related damages or hazards were identified related to this de-energization event.

- 4. A PDF map identifying the location of each damage or hazard.**

²⁵ The sum of (i) residential customers de-energized, (ii) commercial/industrial customers de-energized, and (iii) other customers equals the total number of customers de-energized per circuit for this event. The count of "Residential Customers De-energized" includes sub-categories of "Medical Baseline customers De-energized" and "AFN other than MBL customers De-energized."

²⁶ Hazards are conditions discovered during restoration patrolling or operations that might have caused damages or posed an electrical arcing or ignition risk had PSPS not been executed.

N/A. No wind related damages or hazards were identified related to this de-energization event.

Section 5. Notification

1. **A description of the notice to public safety partners, local/tribal governments, paratransit agencies that may serve all the known transit or paratransit dependent persons that may need access to a community resource center, multi-family building account holders/building managers in the AFN community²⁷, and all customers, including the means by which utilities provide notice to customers of the locations/hours/services available for CRCs, and where to access electricity during the hours the CRC is closed.**

SCE includes paratransit agencies that may be de-energized in its PSPS notifications and classifies these agencies overall as critical facilities and infrastructure to ensure they receive priority notifications. All multi-family building SCE account holders receive customer notifications, and we encourage non-account holders, behind a master meter, to enroll in address level alerts. In its customer notification, SCE directs potentially impacted customers to www.sce.com/psps for information related to the location, hours, and services available at Community Resource Centers. Instructions on where customers can access electricity during the hours the centers are closed have been made available on the SCE website. Please see the table below for a description of the types of notices provided during this de-energization event.

Notification Descriptions		
Type of Notification	Recipients	Description ²⁸
Advance Initial or Initial	Public Safety Partners and Critical Facilities & Infrastructure Customers (including local and Tribal governments, Community Choice Aggregators, hospitals, water/wastewater and telecommunications providers, CBOs and paratransit agencies serving the AFN community).	Initial notification of potential PSPS event when circuits are first identified for potential de-energization (72-48 hours before potential de-energization)
	Other Customers (including multi-family building account holders).	Initial notification of potential PSPS event (48-24 hours before potential de-energization).

²⁷ SCE generally notifies multi-family building account holders along with other customers of record in scope for a potential de-energization. SCE does not currently have a way to identify which multi-family building account holders have residents in their buildings who may be members of the AFN community. SCE conducts PSPS-related outreach via flyers and trade publications to increase awareness of PSPS among building/property managers who are not account holders. SCE also instituted an address-level alert program, which allows non-SCE account holders (such as building/property managers) to sign up for PSPS alerts for specific addresses.

²⁸ SCE makes every effort to adhere to the notification timelines required by the CPUC. However, notifications may be delayed in some circumstances. Please see Table 9 for more information specific to this event.

Notification Descriptions		
Type of Notification	Recipients	Description ²⁸
Update	Public Safety Partners and Critical Facilities & Infrastructure Customers (including local and Tribal governments, Community Choice Aggregators, hospitals, water/wastewater and telecommunications providers, CBOs and paratransit agencies serving the AFN community).	PSPS event status update notification to alert for any changes or additions/deletions to current scope (timing varies and may also occur daily). Update notice to Public Safety Partners may also serve as cancellation notice if circuits are removed from scope.
	Other Customers (including multi-family building account holders).	
Expected	Public Safety Partners and all Critical Facilities & Infrastructure Customers (including local and Tribal governments, Community Choice Aggregators, hospitals, water/wastewater and telecommunications providers, CBOs and paratransit agencies serving the AFN community).	Power shutoff expected soon (1-4 hours before potential de-energization).
	Other Customers (including multi-family building account holders).	
Shutoff	Public Safety Partners and Critical Facilities & Infrastructure Customers (including local and Tribal governments, Community Choice Aggregators, hospitals, water/wastewater and telecommunications providers, CBOs and paratransit agencies serving the AFN community).	Power has been shut off (when de-energization is initiated).
	Other Customers (including multi-family building account holders).	
Prepare to Restore	Public Safety Partners and Critical Facilities & Infrastructure Customers (including local and Tribal governments, Community Choice Aggregators, hospitals, water/wastewater and telecommunications providers, CBOs and paratransit agencies serving the AFN community).	Inspection/patrols of de-energized circuits for PSPS restoration has begun and power will be restored shortly.
	Other Customers (including multi-family building account holders).	

Notification Descriptions		
Type of Notification	Recipients	Description ²⁸
Restored No Longer in Scope	Public Safety Partners and Critical Facilities & Infrastructure (including local and Tribal governments, Community Choice Aggregators, hospitals, water/wastewater and telecommunications providers, CBOs and paratransit agencies serving the AFN community). Other Customers (including multi-family building account holders).	Power has been restored and no longer in scope for this event.
Restored In Scope	Public Safety Partners and Critical Facilities & Infrastructure Customers (including local and Tribal governments, Community Choice Aggregators, hospitals, water/wastewater and telecommunications providers, CBOs and paratransit agencies serving the AFN community). Other Customers (including multi-family building account holders).	Power has been temporarily restored, PSPS risk still remains.
Event Avoided Cancellation	Critical Facilities & Infrastructure (including Community Choice Aggregators, hospitals, water/wastewater, and telecommunications providers). Other Customers (including multi-family building account holders).	PSPS event cancelled-no de-energization expected.

Information related to the PG&E Customers is included in Section 12.

- Notification timeline including prior to de-energization, initiation, restoration, and cancellation, if applicable. The timeline should include the required minimum timeline and approximate time notifications were sent.**

Throughout the PSPS event, SCE made significant effort to notify public safety partners, local/tribal governments, critical facilities and infrastructure, and customers in accordance with the minimum timelines set forth by the CPUC weather and other factors permitting. Table 07: Notification Timeline in Attachment B: PSPS Event Data Workbook describes the notifications SCE sent for this event, including approximate time notifications were sent to local/tribal governments, public safety partners, critical facilities and infrastructure, and other customers prior to potential de-energization

and after the decision to cancel the de-energization or remove from scope. The Notification Timeline for the PG&E customer is included in Section 12.

3. For those customers where positive or affirmative notification was attempted, use the following table to report the accounting of the customers (which tariff and/or access and functional needs population designation), the number of notification attempts made, the timing of attempts, who made the notification attempt (utility or public safety partner) and the number of customers for whom positive notification was achieved. “Notification attempts made” and “Successful positive notification” must include the unique number of customer counts. When the actual notification attempts made is less than the number of customers that need positive notifications, the utilities must explain the reason. In addition, the utilities must explain the reason of any unsuccessful positive notifications.

Table 8: Positive Notification²⁹

Positive Notification					
Category	Total Number of Customers	Timing of Attempts	Notification Attempts	Successful Positive Notification	Who made the notification
Medical Baseline	1850	DAILY	2058	1847	SCE
Self Certified	403	DAILY	483	402	SCE

4. A copy or scripts of all notifications with a list of all languages that each type of notification was provided in, the timing of notifications, the methods of notifications and who made the notifications (utility or public safety partners).

Scripts of all notifications that SCE sends are attached hereto in Attachment A: Public Safety Partner/Customer Notification Scripts. “SCE performs primary customer notifications for customers it meters and bills and encourages public safety partners to amplify PSPS messages on their platforms as appropriate. SCE offers all notifications in the following languages: English, Spanish, Cantonese, Mandarin, Vietnamese, Tagalog, Korean, Khmer, Armenian, Farsi, Arabic, Japanese, Russian, Punjabi, Thai, Hmong, Portuguese, Hindi, French, German, Mixteco (indigenous - spoken only), Zapoteco (indigenous - spoken only), and Purapecha (indigenous - spoken only).

5. If the utility fails to provide notifications according to the minimum timelines set forth in D.19-05-042 and D.21-06-034, use the following table to report a breakdown of the notification failure and an explanation of what caused the failure.

²⁹ The “Total Number of Customers” metric reflects the total number of MBL and Self-Certified customers in scope for the PSPS event. The “Notification Attempts” metric reflects the count of MBL and Self-Certified customers – both in scope and de-energized – whom SCE attempted to notify prior to de-energization. Notification attempts include automated notification, secondary verification by Consumer Affairs and escalated contact attempts, up to and including door rings, if necessary, to confirm successful delivery of notifications to Medical Baseline and Self-Certified customers.

The “Successful Positive Notification” metric reflects the number of unique MBL and Self-Certified customers – both in scope and de-energized – who were successfully notified of the PSPS event prior to de-energization or anticipated de-energization.

Throughout the PSPS event, SCE made significant effort to notify public safety partners, local/tribal governments, critical facilities and infrastructure, and customers in accordance with the minimum timelines set forth by the CPUC in PSPS Phase 1 Guidelines (D.19-05-042), weather and other factors permitting. Any missed notifications during the event are included in the following table.

Table 9: Breakdown of Notification Failure

Breakdown of Notification Failures			
Notifications sent to	Notification Failure Description	Number of Entities or Customer Counts	Explanation
Public Safety Partners excluding Critical Facilities and Infrastructure	Entities who did not receive 48–72-hour advance notification.	2	missing authorized campaign - 2
	Entities who did not receive 1–4-hour imminent notification. ³⁰	2	missing authorized campaign - 2
	Entities who did not receive any notifications before de-energization.	2	missing authorized campaign - 2
	Entities who were not notified immediately before re-energization.	0	N/A
	Entities who did not receive cancellation notification within two hours of the decision to cancel.	0	N/A
Critical Facilities and Infrastructure	Facilities who did not receive 48–72-hour advance notification.	40	missing authorized campaign - 37 campaign authorized less than 48 hours, successfully sent - 3
	Facilities who did not receive 1–4 hour of imminent notifications. ³¹	45	missing authorized campaign - 45
	Facilities who did not receive any notifications before de-energization.	22	missing authorized campaign - 22
	Facilities who were not notified at de-energization initiation.	5	missing authorized campaign - 5

³⁰ Missed imminent (or 1-4 hour) notification is defined as failure to send the notification to an affected customer “1-4 hours in advance of anticipated time of de-energization, if possible.” D.19-05-042, Appendix A, p. A8 and n.5. SCE anticipates that de-energization will occur about four hours from when the Incident Commander determines, based on real-time weather data, that de-energization is likely, and the PSPS operations team authorizes the notification campaign. SCE reports as missed imminent notifications that are (i) not sent at all, (ii) sent prior to the authorization, or (iii) sent less than 1 hour before SCE’s anticipated time of de-energization, as defined above.

³¹ Please refer back to footnote 30.

Breakdown of Notification Failures			
Notifications sent to	Notification Failure Description	Number of Entities or Customer Counts	Explanation
	Facilities who were not notified immediately before re-energization.	3	missing authorized campaign - 2 campaign authorized after re-energization - 1
	Facilities who were not notified when re-energization is complete.	0	
	Facilities who did not receive cancellation notification within two hours of the decision to cancel.	2	received de-en notifications, was not de-en, missing authorized campaign - 2
All other affected customers	Customers who did not receive 24-48-hour advance notifications.	411	missing authorized campaign - 373 campaign authorized less than 24 hours, successfully sent - 1 no contact information / message send error - 37
	Customers who did not receive 1-4-hour imminent notifications. ³²	654	missing authorized campaign - 622 no contact information / message send error - 32
	Customers who did not receive any notifications before de-energization.	64	no contact information / message send error - 37 missing authorized campaign - 27
	Customers who were not notified at de-energization initiation.	42	no contact information / message send error - 39 missing authorized campaign - 3
	Customers who were not notified immediately before re-energization.	44	no contact information / message send error - 36 missing authorized campaign - 4 campaign authorized after re-energization - 4
	Customers who were not notified when re-energization is complete.	38	no contact information / message send error - 35 missing authorized campaign - 3
	Customers who did not receive cancellation notification within two hours of the decision to cancel.	104	no contact information / message send error - 45 received de-en notifications, was not de-en, missing authorized campaign - 8 missing authorized campaign - 51

³² Please refer back to footnote 30.

Between June 8 and June 22, 2025 SCE sent approximately 2,300 notifications campaigns to customers. Since many customers select multiple contact methods, this resulted in over 500,000 PSPS-related notifications sent over the course of the event.

Approximately 73% of missed notifications listed in Table 9 were due to circuits not being forecast in scope ahead of the Period of Concern or sudden onset of stronger-than-expected winds in the vicinity of circuits that were not forecasted to exceed de-energization thresholds during the Period of Concern, and which were ultimately de-energized. This largely affected advanced and imminent notifications. SCE continues to expand its machine learning modeling capabilities to enhance forecast accuracy. Despite these advancements, weather forecasting remains inherently uncertain, particularly at a granular level.

An estimated 19% of missed notifications were due to incomplete or outdated customer contact information, including customers moving in or out during the event period. SCE is pursuing multiple strategies to improve data accuracy, including enhancements to call center scripts, targeted direct mail campaigns, and exploration of additional data sources.

The remaining 8% of missing notifications listed in Table 9 were due to system related data issues. SCE has identified and is continuing to pinpoint the causes and is implementing corrective measures.

6. Explain how the utility will correct the notification failures.

Please see the explanations above in section 5 for a description of how SCE will correct the notification failures.

7. Enumerate and explain the cause of any false communications citing the sources of changing data.

Missed/Insufficient Notification:

Please see Table 9 and sub-section 6 above for information on missed or insufficient notifications during this event.

Incorrect Notification:

Please see Table 9 and sub-section 6 above for information on missed or insufficient notifications during this event.

Cancellation Notification:

SCE sent cancellation notices to 50,237 customers that were notified of potential de-energization but not ultimately de-energized during this event. SCE notifies customers on circuits in scope for potential de-energization ahead of the Period of Concern based on its assessment of the likelihood that winds will exceed PSPS thresholds. De-energization was not necessary for these customers because forecast fire weather conditions did not materialize in those areas, and the customers were notified of the cancellation after being removed from scope.

Section 6. Local and State Public Safety Partner Engagement

- 1. List the organization names of public safety partners including, but not limited to, local governments, tribal representatives, first responders, emergency management, and critical facilities and infrastructure the utility contacted prior to de-energization, the date and time on which they were contacted, and whether the areas affected by the de-energization are classified as Zone 1, Tier 2, or Tier 3 as per the definition in CPUC General Order 95, Rule 21.2-D.**

Please see Table 10: Public Safety Partners Contacted in Attachment B: PSPS Event Data Workbook for a list of local public safety partners that received notifications related to this event.

- 2. List the names of all entities invited to the utility's Emergency Operations Center for a PSPS event, the method used to make this invitation, and whether a different form of communication was preferred by any entity invited to the utility's emergency operation center.**

SCE extends a daily invitation for agency representatives to its Emergency Operations Center (currently virtual only) during agency coordination calls with public safety partners and critical infrastructure providers, as applicable during PSPS events. SCE also shares daily situational reports from these calls with all impacted public safety partners and critical infrastructure providers that includes contact information for requesting/receiving an agency representative to the Emergency Operations Center. No entities invited to the virtual Emergency Operations Center preferred a different form of communication during this event. Please see Table 11: Entities Invited to the Emergency Operations Center in Attachment B: PSPS Event Data Workbook for a list of agencies invited to the daily coordination calls.

- 3. A statement verifying the availability to public safety partners of accurate and timely geospatial information, and real time updates to the GIS shapefiles in preparation for an imminent PSPS event and during a PSPS event.**

After the EOC was activated, SCE provided geospatial information and near real-time updates to the SCE Representational State Transfer Service (REST) to public safety partners before and during the PSPS event. SCE also made this information available to customers at www.sce.com/psps and provided this information to public safety partners on its Public Safety Partner Portal (Portal).

- 4. A description and evaluation of engagement with local and state public safety partners in providing advanced outreach and notification during the PSPS event.**

SCE submitted the CalOES Notification form via the State Dashboard beginning on June 8, 2025 at 3:34 p.m. SCE conducted daily operational briefings with State and local public safety partners, as well as critical infrastructure entities, for the duration of this PSPS event to provide critical incident updates and a forum for resolving issues. See Table 10: Public Safety Partners Contacted in Attachment B: PSPS Event Data Workbook details a list of local public safety partners that received notifications related to this event.

Impacted State and County emergency management agencies and critical infrastructure customers are polled at the close of each event to provide feedback, 13 partners responded to this survey. Of the 13 respondents, three rated the engagement as average, two rated the engagement as good, three rated the engagement as excellent, two rated the engagement as fair, one rated the engagement as poor, and the other two respondents left this field blank.

5. Specific engagement with local communities regarding the notification and support provided to the AFN community.

SCE provided notification of this PSPS event to the 211 California Networks, Regional Centers, Independent Living Centers, and American Red Cross chapters that serve their respective counties. SCE contacted Community-Based Organizations (CBOs) to alert them of potential PSPS outages in the areas that they serve. SCE also provided 24-hour contact information to these agencies if they needed to escalate any unidentified community issues. In partnership with the CBOs in each area of concern, SCE offered services to customers such as transportation, food support, and temporary accommodations.

6. Provide the following information on backup power (including mobile backup power) with the name and email address of a utility contact for customers for each of the following topics:

a) Description of the backup generators available for critical facility and infrastructure customers before and during the PSPS.

SCE maintains 10 mobile generators for use by critical facilities and infrastructure customers during PSPS events, as needed. SCE has contracts with vendors to lease additional units during emergency events when the need arises for critical care customers.

b) The capacity and estimated maximum duration of operation of the backup generators available for critical facility and infrastructure customers before and during the PSPS.

The generators SCE maintains for PSPS events are rated at 25-100 KW and have an estimated maximum duration of operation of 24-36 hours with a continuous fuel plan to ensure there is no interruption of power while the generators are deployed for usage.

c) The total number of backup generators provided to critical facility and infrastructure customer's site immediately before and during the PSPS.

SCE deployed one generator to the Bridgeport General Store (a resiliency zone (RZ) in Mono County). The circuit feeding the facility fell out of scope for the event, and the generator was picked up. Later in the event, the circuit feeding the RZ was back in scope, so another generator was sent out to support the site.

d) How the utility deployed this backup generation to the critical facility and infrastructure customer's site.

SCE has a contract with United Rentals to deploy generators to RZs and Resilient Community Resource Centers (CRC) in SCE's service area. United Rentals deployed the generator and staged it at the RZ and SCE district personnel were on standby in the event the circuit required de-energization. In the event of de-energization, the district qualified electrical worker (QEW) team would connect the generator to the bypass switch on the facility, turn on the generator, and switch the bypass switch to power the facility off the deployed generator.

e) An explanation of how the utility prioritized how to distribute available backup generation.

N/A. SCE did not have to prioritize deployment, as there was only one critical facility in scope for de-energization that needed generator backup.

f) Identify the critical facility and infrastructure customers that received backup generation.

Bridgeport General Store, 242 Main Street, Bridgeport, CA 93517 which is an RZ in Mono County.

Any questions related to the information under this item may be directed to SCE at the following e-mail address: SCECEDCustomerSupport@sce.com³³

Section 7. Complaints and Claims

1. The number and nature of complaints received as the result of the de-energization event and claims that are filed against the utility because of de-energization. The utility must completely report all the informal and formal complaints, meaning any expression of grief, pain, or dissatisfaction, from various sources, filed either with CPUC or received by the utility as a result of the PSPS event.

There were 525 reported complaints, and 30 claims associated with this PSPS event. SCE will include any complaints or claims related to this PSPS event that were received after the filing date of this report in its annual post-season report.

³³ Although there is no designated contact person for questions, this e-mail inbox is monitored by SCE's Customer Engagement Division.

Table 12: Count and Nature of Complaints Received

Count and Nature of Complaints Received	
Nature of Complaints	Number of Complaints
PSPS Frequency/Duration Including, but not limited to complaints regarding the frequency and/or duration of PSPS events, including delays in restoring power, scope of PSPS and dynamic of weather conditions.	238
Safety/Health Concern Including, but not limited to complaints regarding difficulties experienced by AFN/MBL populations, traffic accidents due to non-operating traffic lights, inability to get medical help, well water or access to clean water, inability to keep property cool/warm during outage raising health concern	61
Communications/Notifications Including, but not limited to complaints regarding lack of notice, excessive notices, confusing notice, false alarm notice, problems with getting up-to-date information, inaccurate information provided, not being able to get information in the prevalent languages and/or information accessibility, complaints about website, Public Safety Partner Portal, REST/DAM sites (as applicable)	37
Outreach/Assistance Including, but not limited to complaints regarding community resource centers, community crew vehicles, backup power, hotel vouchers, other assistance provided by utility to mitigate impact of PSPS	10
General PSPS Dissatisfaction/Other Including, but not limited to complaints about being without power during PSPS event and related hardships such as food loss, income loss, inability to work/attend school, plus any PSPS-related complaints that do not fall into any other category.	179
Total	525

Table 13: Count and Type of Claims Received

Count and Type of Claims Received	
Description of Claims	Number of Claims
Food loss only	25
Property Damage	3
Food loss and property damage	0
Evacuation Cost	0
Business Interruption / Economic Loss	1
Unspecified	1
Total	30

Section 8. Power Restoration Timeline

- A detailed explanation of the steps the utility took to restore power, including the timeline for power restoration, broken down by phase if applicable.**

SCE began the re-energization process after fire weather conditions subsided. There was no further threat of fire weather forecasted for the areas of concern, and the Incident Commander approved restoration operations. All circuit restoration during this event was guided by safety considerations, including safety risks associated with patrolling certain circuits at night.

Please see Table 5 for details related to customer re-energization, including restoration date, restoration time, and total customer count by circuit.

Re-energization on these circuits occurred after the authorization to patrol and restore was declared by the Incident Commander. The Incident Commander made the decision to restore these customers based on a recommendation from Operations and input from Weather Services due to the observed improvement in weather conditions.

2. For any circuits that require more than 24 hours to restore, the utility shall use the following table to explain why it was unable to restore each circuit within this timeframe.

Table 14: Circuits Requiring More Than 24 Hours to Restore

N/A. No circuits required more than 24 hours to restore.

Section 9. Community Resource Centers

1. Using the following table, report information including the address of each location during a de-energization event, the location (in a building, a trailer, etc.), the assistance available at each location, the days, and hours that it was open, and attendance (i.e., number of visitors).

Table 15: Community Resource Centers (Continued in Attachment B)

Community Resource Centers					
County	Address	Location Type	Describe the assistance available	Hours of Operations ¹ (Date / Time)	Number of Visitors
Inyo	Bishop Senior Center 682 Spruce St. Bishop, CA 93514	CRC - Indoor	Small portable device charging (such as a cell phone, laptop, and small medical devices), chairs, seasonal cooling, and heating, PSPS information, snacks, water, ice or ice vouchers, ADA compliant restrooms and customer Resiliency Kits.	6/10/2025 1PM - 10PM 6/11/2025 - 6/16/2025 8AM - 10PM 6/17/2025 8AM - 3PM 6/19/2025 10AM - 10PM 6/20/2025 - 6/21/2025 8AM - 10PM 6/22/2025 8AM - 11AM	173
Kern	Golden Hills Community Center 21415 Reeves St. Tehachapi, CA 93561	CRC - Indoor	Small portable device charging (such as a cell phone, laptop, and small medical devices), chairs, seasonal cooling, and heating, PSPS information, snacks, water, ice or ice vouchers, ADA compliant restrooms and customer Resiliency Kits.	6/11/2025 8AM - 8PM 6/20/2025 - 6/21/2025 10AM - 10PM 6/22/2025 8AM - 12PM	10

Community Resource Centers					
County	Address	Location Type	Describe the assistance available	Hours of Operations ¹ (Date / Time)	Number of Visitors
Kern	Kern River Veterans Senior Center 6405 Lake Isabella Blvd. Lake Isabella, CA 93240	CCV/CRC	Small portable device charging (such as a cell phone, laptop, and small medical devices), chairs, seasonal cooling, and heating, PSPS information, snacks, water, ice or ice vouchers, ADA compliant restrooms and customer Resiliency Kits.	6/20/2025 - 6/21/2025 8AM - 8PM Outdoor: 8AM - 1PM Indoor: 1PM - 8PM	268
Kern	Mountain Mesa Park parking lot 4361 McCray Rd. Mountain Mesa, CA 93240	CCV	Small portable device charging (such as a cell phone, laptop, and small medical devices), chairs, seasonal cooling, and heating, PSPS information, snacks, water, ice or ice vouchers, ADA compliant restrooms and customer Resiliency Kits.	6/18/2025 10AM - 10PM 6/19/2025 8AM - 10PM	777
Kern/Tulare	Play Your Game Rec. Center 202 Panorama Dr. Wofford Heights, CA 93285	CRC – Indoor	Small portable device charging (such as a cell phone, laptop, and small medical devices), chairs, seasonal cooling, and heating, PSPS information, snacks, water, ice or ice vouchers, ADA compliant restrooms and customer Resiliency Kits.	6/11/2025 - 06/13/2025 8AM - 10PM 6/14 8AM - 11AM 6/16/2025 - 6/21/2025 8AM - 10PM	34

Community Resource Centers					
County	Address	Location Type	Describe the assistance available	Hours of Operations ¹ (Date / Time)	Number of Visitors
Los Angeles	Courtyard by Marriott - Santa Clarita/Valencia 28523 Westinghouse Blvd. Valencia, CA 91355	CRC - Indoor	Small portable device charging (such as a cell phone, laptop, and small medical devices), chairs, seasonal cooling, and heating, PSPS information, snacks, water, ice or ice vouchers, ADA compliant restrooms and customer Resiliency Kits.	6/16/2025 4PM - 10PM 6/17/2025 - 6/18/2025 8AM - 10PM 6/20/2025 10AM - 10PM 6/21/2025 8AM - 10PM 6/22/2025 8AM - 12PM	0

2. Any deviations and explanations from the CRC requirement including operation hours, ADA accessibility, and equipment.

During this event, SCE deployed staff to provide community assistance at 21 locations across Inyo, Kern, Los Angeles, Mono, Riverside, San Bernardino, Santa Barbara, and Tulare Counties.

In Inyo County, the CRC was closed at 3:00 PM on June 17 because the Period of Concern (POC) for the circuits driving the selection of the site had passed and were not scheduled for PSPS consideration until June 20. Due to onset weather conditions, the POC for the circuits was moved up to June 19 at noon. Consequently, SCE reopened the CRC site in Inyo County on June 19 at 10:00 AM, and it remained open until June 22 at 11:00 AM. SCE closed the CRC after the POC had passed, all residential customer loads were restored, and customer support was no longer necessary.

In Kern County, SCE established four customer support sites to assist the community. The Golden Hills Community Center CRC was initially demobilized on June 11 at 8:00 p.m. after the circuits that necessitated this site were removed from the event scope, and cancellation notices were sent to all relevant parties. However, the site was reopened on June 20 at 10:00 a.m. when the circuits were re-added to the event scope. It remained operational until June 22 at 12 noon, when it was closed again as customer support was no longer required.

On June 20, the customer support staff at the Mountain Mesa parking lot CCV site in Lake Isabella were relocated to the Kern River Veterans Senior Center. This move was made to provide relief from the high temperatures during the afternoon and early evening hours. The site operated as a CCV location from 8:00 a.m. to 1:00 p.m. and then transitioned to an indoor CRC from 1:00 p.m. to 8:00 p.m. until June 22, after the POC had passed and the circuits driving the selection of these sites were no longer in scope. The 8:00 p.m. closing time was aligned with Kern County's operational hours for this site.

The CRC site in Wofford Heights opened on June 11 at 8:00 a.m. and closed on June 14 at 11:00 a.m. after the POC had passed and customer support was deemed unnecessary. The site was reopened on June 16 at 8:00 a.m. and closed again at 10:00 p.m. once all residential customer load was restored and further support was not required.

In Los Angeles County, SCE established four customer support sites to assist the community. The Lake Hughes Community Center CRC was the first to open on June 11 at 8:00 a.m. and closed at noon on June 14, as the POC had passed, and customer support was no longer necessary. This site was reopened on June 16 at 8:00 a.m. and remained operational until noon on June 22, when all residential customer load was restored, and further support was not required.

Two additional support sites, Crystal Airport CCV and Element Palmdale CRC, were operational on June 19 from 10:00 a.m. to 10:00 p.m. However, the circuits driving the selection of these sites were removed from scope overnight, making customer support unnecessary on June 20.

The customer support site in Santa Clarita was opened on June 16 at 6:00 p.m. to support customers on the circuits added to the POC. This site was closed on June 18 at 10:00 p.m. after the circuits were removed from the event scope. It was reopened on June 20 at 10:00 a.m. and remained open until noon on June 22, when the POC had passed, all customer loads were restored, and customer support was no longer necessary.

In Mono County, SCE established three customer support sites to assist the community. The site in Mammoth Lakes was operational for one day, providing support until the circuits were removed from the POC and cancellation notices were sent to all relevant parties. The site closed at 7:30 p.m. once customer support was no longer required.

The site in Bridgeport opened on June 11 and closed on June 13 at 7:00 p.m. after the circuits driving the site selection were removed from scope, and no customers were de-energized.

The CCV at the Lee Vining Community Center parking lot was closed on June 17 at 1:00 p.m. and reopened on June 19 at 1:00 p.m. to align with the POC. The site was closed again on June 21 at 6:30 p.m. after the POC had passed, and customer support was no longer needed.

In Riverside County, SCE established two customer support sites to assist the community. The CRC at the Elks Lodge #2591 was closed at 5:00 p.m. on June 16, as the circuits driving the selection of this site were no longer in scope, and customer support was no longer needed. Similarly, the CRC at the Cabazon Community Center was demobilized on June 18 at 9:00 a.m. for the same reason, and customer support was not required.

In San Bernardino County, SCE established three customer support sites to assist the community. The CCV in Mentone was closed on June 11 at 2:30 p.m. after the POC for the circuits driving the selection of this site was removed from the event scope, and customer support was no longer necessary. The CRC in Victorville was closed at 9:00 a.m. on June 18 because the POC for the circuit driving the selection of this site fell from the event scope overnight, and customer support was no longer needed. The CRC at the Twin Peaks Recreation Complex was closed on June 19 at 10:00 p.m. and reopened on June 20 at 8:00 a.m. to align with the POC. This site was demobilized on June 22 at 11:00 a.m. after the POC had concluded and all customer load was restored.

In Santa Barbara County, SCE established three customer support sites to assist the community. The CRC site at the Ramada Santa Barbara was closed on June 12 at 10:00 p.m. because the hotel was

committed to another event and was no longer available. SCE then secured the CRC site at the Residence Inn in Goleta, which opened on June 13 at 8:00 a.m. and remained operational until June 14 at 3:30 p.m., when it closed to follow the POC, which resumed at noon on June 16. The Residence Inn – Goleta CRC was reopened on June 16 at 10:00 a.m. and was demobilized on June 22 at noon after the event had concluded, all customer load was restored, and support was no longer needed. Additionally, SCE opened the CCV customer support site at the Louise Lowry Davis Center parking lot on June 16 at 10:00 a.m. This site was demobilized on June 21 at 10:00 p.m. after the event had concluded, all customer load had been restored, and customer support was no longer necessary.

In Tulare County, SCE deployed customer support resources to the Three Rivers Memorial Building CRC on June 16. The site opened at 11:00 a.m. to support customers under consideration for PSPS. SCE demobilized the site and staff on June 18 at 9:00 a.m. after the circuit was removed from the event scope and cancellation notices were sent to all relevant parties. Due to an onset of weather conditions, the circuit driving the selection of this site required de-energization on June 17. Consequently, SCE reopened the site with new field staff on June 18 and demobilized it on June 21 at 10:00 p.m. after the circuit was removed from the event scope and all customer load was restored.

3. A map identifying the location of each CRC and the de-energized areas.



Section 10. Mitigation to Reduce Impact

1. Mitigation actions and impacts including: sectionalization devices, temporary generation, microgrids, permanent backup generation, transmission switching, covered conductor, and any other grid hardening that mitigated the impact of the event.

Prior to the Period of Concern, SCE used circuit playbooks to identify circuit switching that could reduce the number of customers in scope for potential de-energization. SCE transferred over 2,000 customers from circuits on the monitored circuit list to adjacent circuits not in scope pursuant to the then-current forecast, thereby maintaining service to these customers throughout the event.

In addition, the replacement of bare wire with covered conductor allowed SCE to raise de-energization windspeed thresholds and thus reduced potential de-energization impacts to customers on portions of 11 circuits.

With the above-discussed mitigations in place, SCE was able to limit de-energization to 7,513 customers.

The waterfall graphs and maps below illustrate the impacts of SCE’s mitigation measures over the course of the PSPS event where circuit switching, covered conductor, and/or sectionalization devices were successfully deployed to limit the scope of potential or actual de-energization.³⁴

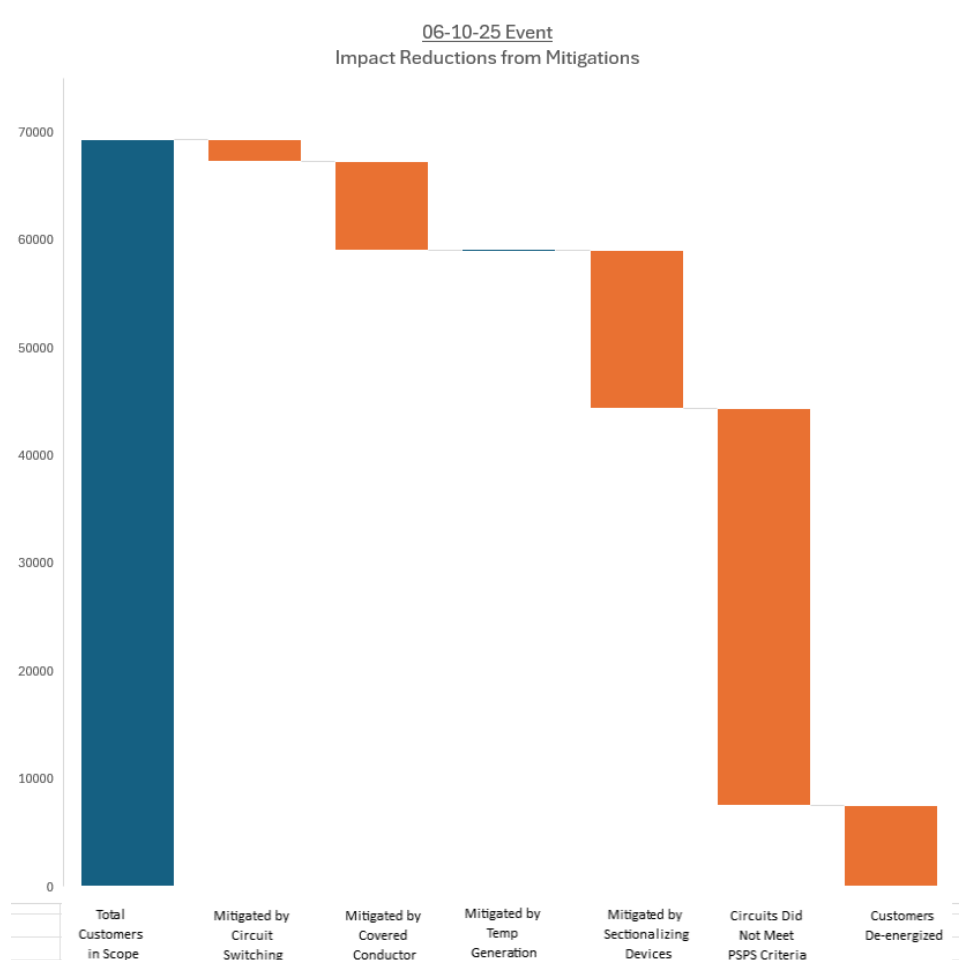

³⁴ “Circuits Did Not Meet PSPS Criteria” in the waterfall graph denotes customers on circuits in scope that were not ultimately de-energized. These customers were not switched to adjacent circuits, were not on circuits with covered conductor, and did not require the use of sectionalization devices.

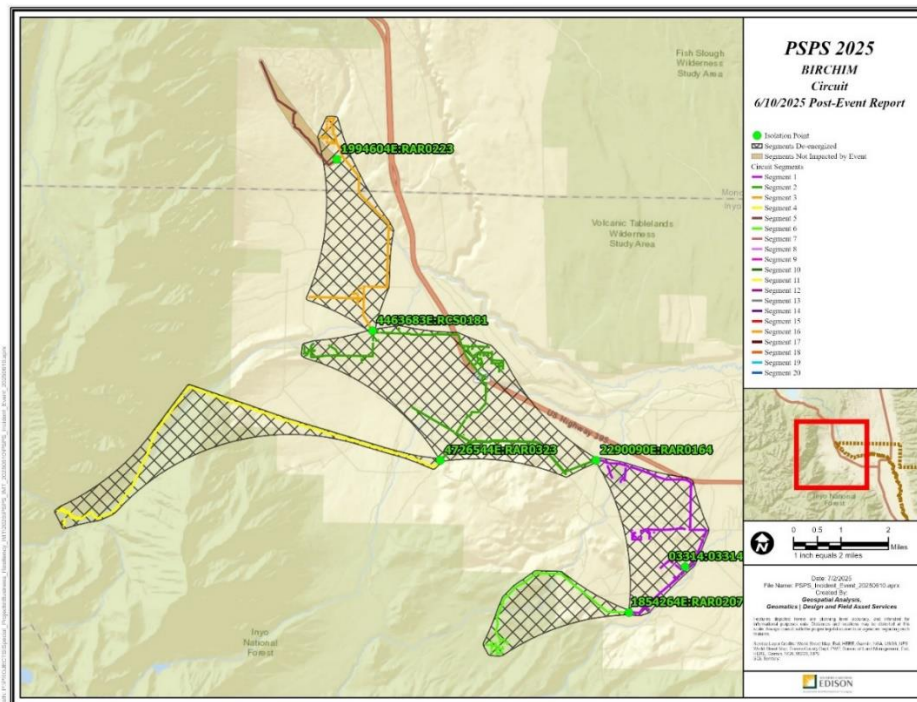

Continued in Attachment C

Section 11. Lessons Learned

1. Threshold analysis and the results of the utility's examination of whether its thresholds are adequate and correctly applied in the de-energized areas.

This PSPS event was relatively small in scope but influenced by variable wind conditions associated with a series of storm systems moving across Northern California, which enhanced onshore flow. The combination of dry air and gusty winds created elevated fire weather conditions impacting portions of SCE's service territory.

Observed wind speeds reached the upper range of forecasts, with gusts exceeding predictions in some areas. During the Period of Concern, the National Weather Service issued Red Flag Warnings and High Wind Advisories for parts of the affected counties. Peak wind observations included sustained speeds of up to 45 mph and gusts up to 70 mph, with isolated gusts reaching 103 mph, consistent with SCE's forecasts of elevated winds and increased fire weather risk.

Fire spread modeling projected potential fire sizes ranging from 3 to 9-thousand acres with a few areas exceeding 10-thousand-acre potential at the peak of the event. Concurrently, active wildfires across Southern California contributed to the GACC elevating the Preparedness Level to 2. This indicates a moderate drawdown of suppression resources and the potential for impacts to fire response capability, but not enough for SCE to discount thresholds for fire suppression availability.

In alignment with internal protocols, SCE considered the FPI threshold to be met for any circuit within its designated Period of Concern. For circuits outside the Period of Concern, real-time weather data

(Wx) was used to inform the FPI assessment. Based on active fires in the region, this approach was prudent given the presence of very dry fuels and elevated wind conditions.

Due to circuit prioritization needs, emerging grid conditions, and the interaction of multiple weather systems, SCE adjusted de-energization thresholds to address elevated wildfire risk. These adjustments were informed by specific risk factors including wind speeds, gust intensity, fuel moisture levels, and infrastructure susceptibility to wind-related damage. This approach enabled SCE to mitigate wildfire risk while minimizing customer impact through more precise de-energization decisions.

The thresholds used were appropriate for this event and functioned as intended. To further refine the thresholds, SCE gathers data from restoration patrols conducted during every de-energization event and records evidence of damage to SCE infrastructure during de-energization. These damage data points are incorporated into SCE's machine learning models which are used to predict the probability of failure for SCE assets. This model, along with fire consequence modeling, is the basis for SCE's Wildfire Mitigation Plan.

The probability of failure does not directly affect SCE's PSPS de-energization thresholds. SCE's PSPS de-energization thresholds are determined with the fundamental consideration that a fire in high wind and dry fuel conditions is not an acceptable risk for SCE, our customers, or our communities. Also, failing to find damage during a restoration patrol does not mean that the de-energization did not prevent a fire or that the thresholds were too low; wind-blown debris may result in faults that could be the source of an ignition if the lines were energized, but may not be observable during a restoration patrol if the debris subsequently blew out of the line or environmental conditions had otherwise changed.

2. Any lessons learned that will lead to future improvement for the utility.

Lessons Learned		
Issue	Discussion	Resolution
Refine process to have non-activated peer utility dispatch customer notifications after hours	SCE coordinated with peer utility to dispatch notifications, however, peer utility IMT was not activated during initial dispatch	Enhance process in Shared Customer peer utility procedure
Contact list at peer utility for event coordination was not up to date	E-mail notification outreach to peer utility for event coordination included out-of-date contacts	Ensure current contact list for peer utility is shared as needed

Section 12. Other Relevant Information

1. This section includes any other relevant information determined by the utility.

SCE includes information related to the PG&E Customers de-energized during the PSPS event below. The figures below outlined pertinent details relevant to the event.

The figure below contains PSPS Event Summary Data for the PG&E Shared Customers.

PSPS Event Summary (PG&E Shared Customers)										
Total Customers			De-energized				Number of Circuits			Damage/Hazard Count
PSPS Notified	De-energized	Cancelled	MBL Customers	Number of Counties	Number of Tribes	Critical Facilities and Infrastructure	Transmission De-energized	Distribution Circuits in Scope	Distribution Circuits De-energized	
3	3	0	0	1	0	0	0	2	2	0

The figure below contains PSPS Circuit De-Energized data for the PG&E Shared Customers.

Circuits De-Energized (PG&E Shared Customers)									
County	Circuit Name	De-energization Date	De-energization Time (2400)	All Clear Declaration Date	All Clear Declaration Time (2400)	Restoration Date	Restoration Time (2400)	GO 95, Tier HFTD Tier(s) 1,2,3	Distribution / Transmission Classification
SANTA BARBARA	CACHUMA	45819	0.714583333	45829	0.252777778	45829	0.339583333	Tier 3, Non Hfra	Distribution
SANTA BARBARA	MIST	45824	0.76875	45830	0.255555556	45830	0.310416667	Tier 2, Tier 3, Non Hfra	Distribution

Circuits De-Energized (cont.) (PG&E Shared Customers)								
County	Circuit Name	Residential Customers De-energized	Commercial / Industrial customers De-energized	Medical Baseline customers De-energized	AFN other than MBL customers De-energized	Total customers De-energized	GO 95, Tier HFTD Tier(s) 1,2,3	Other Customers
SANTA BARBARA	CACHUMA	426	42	7	89	468	Non HFRA, T3	N/A
SANTA BARBARA	MIST	151	39	0	17	190	Non HFRA, T3, T2	N/A

The figure below contains the Notification Timeline for the PG&E Shared Customers.

Notification Timeline (PG&E Shared Customers)					
Event Order	Notification Type	Requirement Timeline	Notification Sent To	Approximate Time Sent	Notes
Pre-De-Energization (prior)	Initial Notice for PSPS Event (Advanced Initial or Initial)	72-48 hours	N/A	N/A	N/A
	Initial Notice for PSPS Event (Advanced Initial or Initial)	48-24 hours	All other affected customers	6/9/2025 15:47	Cachuma
			All other affected customers	6/13/2025 17:11	Mist/SCE Refugio
	Imminent De-Energize (Expected)	4-1 hour	All other affected customers	6/11/2025 13:44	Cachuma
In-Event (during)	De-Energized (Shutoff)	De-energization	All other affected customers	6/11/2025 17:15	Cachuma
			All other affected customers	6/21/2025 15:22	Mist/SCE Refugio
Restoration (after)	Imminent Re-Energize (Prepare to Restore)	Imminent Re-energization	All other affected customers	6/12/2025 13:03	Cachuma
	Re-Energized(Restored in Scope and/or Restored No Longer in Scope)	Re-energization	All other affected customers	6/22/2025 6:10	Mist/SCE Refugio
			All other affected customers	6/13/2025 8:09	Cachuma
	Event Concluded (Cancellation)	All Clear	All other affected customers	6/22/2025 8:31	Mist/SCE Refugio
			All other affected customers	6/21/2025 14:58	Cachuma
			All other affected customers	N/A	Mist/SCE Refugio

The figure below contains the Positive Notification Data for the PG&E Shared Customers.

Positive Notification (PG&E Shared Customers)					
Category	Total Number of Customers	Timing of Attempts	Notification Attempts	Successful Positive Notification	Who made the notification
Medical Baseline	0	DAILY	0	0	PG&E
Self Certified	0	DAILY	0	0	PG&E

The figure below contains the Notification Timeline for the PG&E Shared Customers. (Continued in Attachment B)

Breakdown of Notification Failures (PG&E Shared Customers)			
Notifications sent to	Notification Failure Description	Number of Entities or Customer Counts	Explanation
Public Safety Partners excluding Critical Facilities and Infrastructure	Entities who did not receive 48-to 72-hour advance notification.	0	N/A
	Entities who did not receive 1–4-hour imminent notification.	0	N/A
	Entities who did not receive any notifications before de-energization.	0	N/A
	Entities who were not notified immediately before re-energization.	0	N/A
	Entities who did not receive cancellation notification within two hours of the decision to cancel.	0	N/A
Critical Facilities and Infrastructure	Facilities who did not receive 48–72-hour advance notification.	0	N/A
	Facilities who did not receive 1-4 hour of imminent notifications.	0	N/A
	Facilities who did not receive any notifications before de-energization.	0	N/A
	Facilities who were not notified at de-energization initiation.	0	N/A
	Facilities who were not notified immediately before re- energization.	0	N/A
	Facilities who were not notified when re-energization is complete.	0	N/A
	Facilities who did not receive cancellation notification within two hours of the decision to cancel.	0	N/A
All other affected customers	Customers who did not receive 24–48-hour advance notifications.	0	N/A
	Customers who did not receive 1–4-hour imminent notifications.	0	N/A
	Customers who did not receive any notifications before de-energization.	0	N/A
	Customers who were not notified at de-energization initiation.	0	N/A
	Customers who were not notified immediately before re-energization.	0	N/A
	Customers who were not notified when re-energization is complete.	0	N/A
	Customers who did not receive cancellation notification within two hours of the decision to cancel.	0	N/A

Attachment A-Public Safety Partner and Customer Notification Scripts

PSPS Variable Notification Templates

8/2/2024

1 | Advanced Initial [Typically 72 Hours Prior]

[Only for Public Safety Partners (Telecom/Water-Wastewater) and Critical Infrastructure]

TEXT/SMS

SCE Advanced PSPS Alert: High winds and fire conditions are forecast from ^Day of week^ ^morning/afternoon/evening^ through ^End Day of week^ ^morning/afternoon/ evening^. We may have to shut off power. Power restoration typically takes 8 hours, and will start after the wind subsides. Delays may occur if daylight is required for safe inspections. We are working to reduce the number of customers affected, and weather patterns might change, so not all notified customers will have their power shut off. For the latest updates, visit publicsafetyportal.sce.com, contact your assigned SCE account representative, or call 1-800-611-1911.

VOICE

SCE Advanced Public Safety Power Shutoff Alert: High winds and fire conditions are forecast from ^Day of week^ ^morning/afternoon/evening^ through ^End Day of week^ ^morning/afternoon/ evening^. We may have to shut off power. Power restoration typically takes 8 hours, and will start after the wind subsides. Delays may occur if daylight is required for safe inspections. We are working to reduce the number of customers affected, and weather patterns might change, so not all notified customers will have their power shut off. For the latest updates visit publicsafetyportal dot sce dot com, contact your assigned SCE account representative, or call 1-800-611-1911

EMAIL

Subject: SCE Public Safety Power Shutoff (PSPS) Advanced Initial Alert

From: do_not_reply@scewebservices.com Southern California Edison

High winds and fire conditions are forecast from ^Day of week^ ^morning/afternoon/evening^ through ^End Day of week^ ^morning/afternoon/evening^. We may need to shut off power to decrease the risk of dangerous wildfires. Power restoration typically takes 8 hours, and will start after the wind subsides. Delays may occur if daylight is required for safe inspections. We are working to reduce the number of customers affected, and weather patterns might change, so not all notified customers will have their power shut off.

This alert applies to the following address(es):

Customer Address

Service Account

Meter Number

Rate

For the latest updates and availability of community resources, visit <https://publicsafetyportal.sce.com/> if you are registered, contact your assigned SCE account representative, or call 1-800-611-1911.

2 | Initial Notification [48 HOURS BEFORE] ALERT

TEXT/SMS

SCE PSPS Alert: High winds and fire conditions are forecast from ^Day of week^ ^morning/afternoon/evening^ through ^End Day of week^ ^morning/afternoon/evening^. We may have to shut off your power to decrease risk during this time. Power restoration typically takes 8 hours, and will start after the wind subsides. Delays may occur if daylight is required for safe inspections. We are working to reduce the number of customers affected and will keep you updated. Visit sce.com/psps for the latest information. For downed power lines, call 911. View in more languages: www.sce.com/PSPSInitial or view in ASL: <https://ahas.sce.com?id=psps1>

VOICE

SCE Public Safety Power Shutoff Alert. To continue in English, press 1. [Spanish press 2], all other languages press 3.... High winds and fire conditions are forecast from ^Day of week^ ^morning/afternoon/evening^ through ^End Day of week^ ^morning/afternoon/evening^. We may have to shut off your power to decrease risk of dangerous wildfires. Power restoration typically takes 8 hours, and will start after the wind subsides. Delays may occur if daylight is required for safe inspections. We are working to reduce the number of customers affected and will keep you updated. Visit [sce dot com slash psps](https://sce.com/psps) for the latest information. If you see a downed power line call 911.

EMAIL

Subject: SCE Public Safety Power Shutoff Alert

From: do_not_reply@scewebservices.com

Southern California Edison

For more information on PSPS in your preferred language, click below:

[ESPAÑOL](#)

1-800-441-2233

[한국어](#)

1-800-628-3061

[中文](#)

1-800-843-8343

[TIẾNG VIỆT](#)

1-800-327-3031

[TAGALOG](#)

1-800-655-4555

[MORE LANGUAGES](#)

View in ASL

High winds and dangerous fire conditions are forecast from ^Day of week^ ^morning/afternoon/evening^ through ^End Day of week^ ^morning/afternoon/evening^. We may have to shut off your power to decrease risk of dangerous wildfires. Power restoration typically takes 8 hours, and will start after the wind subsides. Delays may occur if daylight is required for safe inspections. We are working to reduce the number of customers whose power will be shutoff and will keep you updated. For the latest updates, outage map, and information about customer care services, visit sce.com/psps.

Thank you for your patience as we work to keep your community safe!

This alert applies to the following address(es):

Customer Address

Service Account

Meter Number

Rate

For information about preparing for a power outage, [visit sce.com/safety/family/emergency-tips](https://sce.com/safety/family/emergency-tips).

REMEMBER: If you see a downed power line call 911 first, and then notify SCE at 1-800-611-1911.

3 | Update Notification [24 HOURS BEFORE] WARNING

TEXT/SMS

SCE PSPS Warning: High winds and fire conditions are forecast from ^Day of week^ ^morning/afternoon/evening^ through ^End Day of week^ ^morning/afternoon/evening^. We may have to shut off your power to decrease risk of wildfires. We are working to reduce the number of customers affected and will keep you updated. Visit sce.com/psps for the latest information and availability of community resources. For downed power lines, call 911. View in more languages: www.sce.com/PSPSUpdate or view in ASL: <https://ahas.sce.com?id=psps2>

VOICE

SCE Public Safety Power Shutoff warning. To continue in English, press 1. [Spanish press 2], all other languages press 3.... High winds and dangerous fire conditions are forecast from ^Day of week^ ^morning/afternoon/evening^ through ^End Day of week^ ^morning/afternoon/evening^. We may have to shut off your power to decrease risk of wildfires. We are working to reduce the number of customers whose power will be shutoff and will keep you updated. Visit [sce dot com slash psps](https://sce.com/psps) for the latest information and availability of community resources. If you see a downed power line call 911.

EMAIL

Subject: SCE Public Safety Power Shutoff (PSPS) Warning

From: do_not_reply@scewebservices.com

Southern California Edison

For more information on PSPS in your preferred language, click below:

[ESPAÑOL](#)

1-800-441-2233

[한국어](#)

1-800-628-3061

[中文](#)

1-800-843-8343

[TIẾNG VIỆT](#)

1-800-327-3031

[TAGALOG](#)

1-800-655-4555

[MORE LANGUAGES](#)

View in ASL

High winds and dangerous fire conditions are forecast from ^Day of week^ ^morning/afternoon/evening^ through ^End day of week^ ^morning/afternoon/evening^. We may have to shut off your power to decrease risk of dangerous wildfires. We are working to reduce the number of customers whose power will be shut off and will keep you updated. For the latest updates, outage map, and availability of community resources, visit sce.com/psps.

This alert applies to the following address(es):

Customer Address

Service Account

Meter Number

Rate

For information about preparing for a power outage, visit sce.com/safety/family/emergency-tips.

REMEMBER: If you see a downed power line, call 911 first, and then notify SCE at 1-800-611-1911.

Thank you for your patience as we work to keep your community safe!

4 | CANCELLATION

(SENT AT ANY TIME WHEN CUSTOMER IS PERMANENTLY OUT OF SCOPE)

TEXT/SMS

SCE PSPS All-Clear: Due to improved weather, we did not shut off your power. We understand that planning around outages is inconvenient. Thanks for your patience as we work to keep our communities safe. If your power is off, please call 1-800-611-1911 or visit sce.com/pmps. View in more languages: www.sce.com/PSPSAllClear or view in ASL: <https://ahas.sce.com?id=pmps3>

VOICE

SCE PSPS All-clear: To continue in English, press 1. [Spanish press 2], all other languages press 3.... Due to improved weather, we did not shut off your power. We understand that planning around outages is inconvenient. Thank you for your patience as we work to keep our communities safe. If your power is off, please call 1-800-611-1911 or visit [sce dot com slash pmps](https://sce.com/pmps).

EMAIL

Subject: SCE Public Safety Power Shutoff (PSPS) All-clear

From: do_not_reply@scewebservices.com

Southern California Edison

For more information on PSPS in your preferred language, click below:

[ESPAÑOL](#)

1-800-441-2233

[한국어](#)

1-800-628-3061

[中文](#)

1-800-843-8343

[TIẾNG VIỆT](#)

1-800-327-3031

[TAGALOG](#)

1-800-655-4555

[MORE LANGUAGES](#)

View in ASL

Due to improved weather, we did not shut off your power. We understand that planning around outages is inconvenient. Thank you for your patience as we work to keep our communities safe.

This alert applies to the following address(es):

Customer Address

Service Account

Meter Number

Rate

If power is off, please call 1-800-611-1911 or visit sce.com/pmps.

For more information about PSPS and wildfire safety, please visit sce.com/psps.

[Text Wrapping Break]

5 | PSPS EXPECTED (1-4 HOURS BEFORE SHUTOFF WARNING)

TEXT/SMS

SCE PSPS Expected: It's likely we will shut off your power in the next 4 hours due to wind-driven fire conditions. Conditions could last through ^End Day of week^ ^morning /afternoon /evening^. We will notify you again if we shut power off. Weather could affect shutoff timing and wind-related outages may also occur. Visit sce.com/psps for the latest information and availability of community resources. For downed power lines, call 911. Thanks for your patience. View in more languages: www.sce.com/PSPSExpected or view in ASL: <https://ahas.sce.com?id=psps4>

VOICE

SCE PSPS Expected. To continue in English, press 1. [Spanish press 2], all other languages press 3.... It's likely we will shut off your power in the next 4 hours due to wind-driven fire conditions in your area. Conditions could last through ^End Day of week^ ^morning /afternoon /evening^. We will notify you again if we shut off your power. Weather could affect shutoff timing and wind-related outages may also occur. Visit [sce dot com slash psps](https://sce.com/psps) for the latest information and availability of community resources. If you see a downed power line, call 911. Thank you for your patience.

EMAIL

Subject: SCE Public Safety Power Shutoff (PSPS) Expected

From: do_not_reply@scewebservices.com

Southern California Edison

For more information on PSPS in your preferred language, click below:

[ESPAÑOL](#)

1-800-441-2233

[한국어](#)

1-800-628-3061

[中文](#)

1-800-843-8343

[TIẾNG VIỆT](#)

1-800-327-3031

[TAGALOG](#)

1-800-655-4555

[MORE LANGUAGES](#)

View in ASL

It's likely we will shut off your power in the next 4 hours due to wind-driven fire conditions. Conditions could last through ^End Day of week^ ^morning /afternoon /evening^. We are working to reduce the number of customers affected. Weather could also affect shutoff timing and wind-related outages may occur. We will notify you again if

we shut off your power. For the latest updates, outage map, and availability of community resources, visit sce.com/psps.

We appreciate your patience as we work to keep your community safe.

This alert applies to the following address(es):

Customer Address

Service Account

Meter Number

Rate

For information about preparing for a power outage, visit sce.com/safety/family/emergency-tips

REMEMBER: If you see a downed power line, call 911 first, and then notify SCE at 1-800-611-1911.

Thank you again for your continued patience as we work to keep your community safe!

6 | PSPS SHUTOFF

(SENT AT AUTHORIZATION TO DE-ENERGIZE)

SMS/TEXT

SCE PSPS Shutoff: We are shutting off your power due to wind-driven wildfire risk. High winds are forecast through ^End Day of week^ ^morning/ afternoon/ evening^. When weather improves, we will inspect our lines for damage before we restore power. This is expected to take up to 8 hours but could take longer if we need daylight for safe inspections or if we find damage. Visit sce.com/psps for the most up to date info on restoration timing and SCE community resources in your area. Remember to turn off/unplug appliances or equipment that could restart automatically. For downed power lines, call 911. Thanks for your patience. View in more languages: www.sce.com/PSPSShutoff or view in ASL: <https://ahas.sce.com?id=psps5>

VOICE

SCE PSPS shutoff. To continue in English, press 1. [Spanish press 2], all other languages press 3.... We are shutting off your power due to current wind-driven wildfire risk. High winds are forecast through ^End Day of week^ ^morning/ afternoon/ evening^. When the weather improves, we will inspect our lines for damage before we restore power. This is expected to take up to 8 hours but could take longer if we need daylight for safe inspections or if we find damage. Remember to turn off or unplug appliances or equipment that could restart automatically. Visit [sce dot com slash psps](https://sce.com/psps) for the latest information on restoration timing and SCE community resources in your neighborhood. If you see a downed power line, call 911. Thank you for your patience.

EMAIL

Subject: SCE Public Safety Power Shutoff (PSPS)

From: do_not_reply@scewebservices.com

Southern California Edison

For more information on PSPS in your preferred language, click below:

[ESPAÑOL](#)

1-800-441-2233

[한국어](#)

1-800-628-3061

[中文](#)

1-800-843-8343

[TIẾNG VIỆT](#)

1-800-327-3031

[TAGALOG](#)

1-800-655-4555

[MORE LANGUAGES](#)

View in ASL

We are shutting off your power due to current high risk of wind-driven wildfire. High winds are forecast to last through ^End Day of week^ ^morning/ afternoon/ evening^. When the weather improves, we will inspect our lines for damage before we restore power. This is expected to take up to 8 hours but could take longer if we need daylight for safe inspections or if we find damage. We will update you as conditions change. Please remember to turn off or unplug appliances or equipment that may start automatically when power is restored.

Please visit sce.com/pmps for the most up to date information, including outage map and restoration information, and availability of SCE community resources.

REMEMBER: If you see a downed power line, call 911 first, and then notify SCE at 1-800-611-1911. We understand this shutoff is inconvenient. We appreciate your continued patience as we work to keep your community safe.

This alert applies to the following address(es):

Customer Address

Service Account

Meter Number

Rate

7 | CONTINUED SHUTOFF - NEXT DAY SHUTOFF UPDATE

(SENT IN THE AM TO OVERNIGHT OUTAGES)

SMS/TEXT

SCE Continued PSPS Shutoff: Thank you for your continued patience during this Public Safety Power Shutoff. High winds could continue through ^End Day of week^ ^morning /afternoon/ evening^. Before we restore power, we will inspect our lines for damage. This is expected to take up to 8 hours but could take longer if we need daylight for safe inspections or if we find damage. Visit [sce.com/pmps](https://www.sce.com/pmps) for the latest info on restoration and SCE community resources in your area. For downed power lines, call 911. View in more languages: www.sce.com/PSPSContinuedShutoff or view in ASL: <https://ahas.sce.com?id=pmps6>

VOICE

SCE Continued PSPS. To continue in English, press 1. [Spanish press 2], all other languages press 3.... Thank you for your continued patience during this Public Safety Power Shutoff. High winds are forecast to continue through ^End Day of week^ ^morning /afternoon/ evening^. Before we restore power, we will inspect our lines for damage. This is expected to take up to 8 hours but could take longer if we need daylight for safe inspections or if we find damage. Visit [sce dot com slash pmps](https://www.sce.com/pmps) for the latest information on restoration and availability of community resources in your area. For downed power lines, call 911.

EMAIL

Subject: SCE Continued Public Safety Power Shutoff (PSPS)

From: do_not_reply@scewebservices.com

Southern California Edison

For more information on PSPS in your preferred language, click below:

[ESPAÑOL](#)

1-800-441-2233

[한국어](#)

1-800-628-3061

[中文](#)

1-800-843-8343

[TIẾNG VIỆT](#)

1-800-327-3031

[TAGALOG](#)

1-800-655-4555

[MORE LANGUAGES](#)

View in ASL

Thank you for your continued patience during this Public Safety Power Shutoff. Wind-driven fire conditions could last through ^End Day of week^ ^morning /afternoon/ evening^. When the weather improves, we will inspect our lines for damage before we restore power. This is expected to take up to 8 hours but could take longer if we need daylight for safe inspections or if we find damage. Visit [sce.com/pmps](https://www.sce.com/pmps) for the latest information on restoration and SCE community resources in your area. We understand that any outage is an inconvenience. Thank you again for your continued patience as we work to keep your community safe!

REMEMBER: If you see a downed power line, call 911 first, and then notify SCE at 1-800-611-1911.

This alert applies to the following address(es):

Customer Address

Service Account

Meter Number

Rate

8 | PREPARE FOR RESTORATION

SMS/TEXT

SCE PSPS Update: Winds have died down and we are starting to inspect our lines for damage. Restoration is expected to take up to 8 hours but could take longer if we need daylight for safe inspections or find damage. For updated restoration estimates in your area and for location of SCE community resources visit sce.com/psps. Please turn off/unplug appliances or equipment that could restart automatically and inspect your property for downed power lines. Call 911 if you find a downed line. We will alert you again when we restore power. View in more languages: www.sce.com/PSPSPrepRestore or view in ASL: <https://ahas.sce.com?id=psps7>

VOICE

SCE PSPS Update. To continue in English, press 1. [Spanish press 2], all other languages press 3.... Winds have died down and we are starting to inspect our lines for damage. Restoration is expected to take up to 8 hours but could be delayed if we need daylight for safe inspections or if we find damage. Please turn off or unplug any appliances or equipment that could restart automatically and inspect your property for downed power lines. Call 911 if you find a downed line. We will alert you again when we restore power. For updated restoration estimates in your area, and for location of SCE community resources visit [sce dot com slash psps](https://sce.com/psps)

EMAIL

Subject: SCE Public Safety Power Shutoff Update

From: do_not_reply@scewebservices.com

Southern California Edison

For more information on PSPS in your preferred language, click below:

[ESPAÑOL](#)

1-800-441-2233

[한국어](#)

1-800-628-3061

[中文](#)

1-800-843-8343

[TIẾNG VIỆT](#)

1-800-327-3031

[TAGALOG](#)

1-800-655-4555

[MORE LANGUAGES](#)

View in ASL

Winds have died down and we are starting to inspect our lines for damage. Restoration is expected to take up to 8 hours but could take longer if we need daylight for safe inspections or if we find damage. For updated restoration

estimates in your area, and for location of SCE community resources visit sce.com/psps. We will alert you again when your power comes back on. Please turn off or unplug any appliances or equipment that could restart automatically and inspect your property for downed power lines. If you see a downed power line, stay away and call 911 first, then report it to SCE at 1-800-611-1911.

We understand that Public Safety Power Shutoff events can be disruptive and thank you for your patience as we work to keep your community safe.

This alert applies to the following address(es):

Customer Address

Service Account

Meter Number

Rate

9 | RESTORED NO LONGER IN SCOPE (RESTORED & CANCELLATION [NO MORE RISK OF PSPS])

SMS/TEXT

SCE PSPS Ended: We have restored power in your area and ended the Public Safety Power Shutoff. If your power is still off, please call 1-800-611-1911 or visit sce.com/outage. We know that safety outages are inconvenient and thank you for your patience. View in more languages: www.sce.com/PSPSEnded or view in ASL: <https://ahas.sce.com?id=psps10>

VOICE

SCE PSPS Ended... To continue in English, press 1. [Spanish press 2], all other languages press 3.... We have restored power in your area and ended the Public Safety Power Shutoff due to improved weather conditions. If your power is still off, please call 1-800-611-1911 or visit [sce dot com slash outage](https://sce.com/outage). We understand that safety outages are inconvenient and thank you for your patience.

EMAIL

Subject: SCE Public Safety Power Shutoff Ended: All Power Restored

From: do_not_reply@scewebservices.com

Southern California Edison

For more information on PSPS in your preferred language, click below:

ESPAÑOL

1-800-441-2233

한국어

1-800-628-3061

中文

1-800-843-8343

TIẾNG VIỆT

1-800-327-3031

TAGALOG

1-800-655-4555

[MORE LANGUAGES](#)

View in ASL

We have restored power and ended the Public Safety Power Shutoff in your area due to improved weather conditions. If your power is still off, please call 1-800-611-1911 or visit sce.com/outage. We understand that safety outages are inconvenient and thank you for your patience.

This alert applies to the following address(es):

Customer Address

Service Account

Meter Number

Rate

For more information about PSPS and wildfire safety, please visit sce.com/psps.

10 | RESTORED IN SCOPE – RISK OF PSPS REMAINS

SMS/TEXT

SCE PSPS Update: Winds have improved enough for us to restore power in your area. However, because high winds are still forecast through ^End Day of week^ ^morning/afternoon/evening^ we might have to shut off power again. We will update you as weather conditions change. If your power is still off, please call 1-800-611-1911 or visit sce.com/psps. Thanks for your patience. View in more languages: www.sce.com/PSPSNotAllClear or view in ASL: <https://ahas.sce.com?id=psps11>

VOICE

SCE PSPS Update: To continue in English, press 1. [Spanish press 2], all other languages press 3.... Winds have improved enough for us to restore power in your area. However, because high winds are still forecast through ^End Day of week^ ^morning/afternoon/evening^ we may have to shut off your power again. We will keep you updated as weather conditions change. We understand that PSPS outages are inconvenient and thank you for your patience. If your power is still off, please call 1-800-611-1911 or visit [sce dot com slash psps](https://sce.com/psps).

EMAIL

Subject: SCE Public Safety Power Shutoff Update: Power restored; PSPS still in effect

From: do_not_reply@scewebservices.com

Southern California Edison

For more information on PSPS in your preferred language, click below:

[ESPAÑOL](#)

1-800-441-2233

[한국어](#)

1-800-628-3061

[中文](#)

1-800-843-8343

[TIẾNG VIỆT](#)

1-800-327-3031

[TAGALOG](#)

1-800-655-4555

[MORE LANGUAGES](#)

View in ASL

Winds have improved enough for us to restore power in your area. However, because high winds are still forecast through ^End Day of week^ ^morning/afternoon/evening^ we may have to shut off your power again. We will keep you updated as weather conditions change. If your power is still off, please call 1-800-611-1911 or visit [sce.com/psps](https://www.sce.com/psps).

We understand that safety outages are inconvenient and thank you for your continued patience.

This alert applies to the following address(es):

Customer Address

Service Account

Meter Number

Rate

For more information about PSPS and wildfire safety, please visit [sce.com/psps](https://www.sce.com/psps).

Template language for all notifications (after notification language)

SCE Emergency Operations Center and IMT are activated. Contact information is provided below.

Message cadence: The SCE Liaison Officer provides a rolling three-day advance warning of potential PSPS events, when possible, and sends update notifications every day. We will also notify you with time-sensitive shutoff and restoration information at the circuit level. Sudden weather changes may impact SCE's ability to provide advanced notice: a shutoff could occur sooner than anticipated.

Spreadsheet content: All circuits currently on the watch list in your county are listed in the attached spreadsheet. As we get closer to the event and the weather forecast becomes more exact, additional circuits could be added or removed from our watch lists. Definitions are on the second tab of the spreadsheet.

Not all circuits on the watch list will have their power shut off. We are working to reduce the number of customers affected and weather patterns might change.

Customers on the affected circuits are being notified if they are within two days of the period of concern, or if there has been a change to their status.

Outage maps and other detailed information are available at the following locations:

- Maps showing PSPS boundaries and locations of about Community Resource Centers and Community Crew Vehicles: <https://www.sce.com/outage-center/check-outage-status>
- Public Safety Partner Portal (for emergency officials)
 - <https://publicsafetyportal.sce.com>
 - Email publicsafetyportal@sce.com to request access.
- REST service (web-based password-protected access to GIS layers)
 - SCERestInfo@sce.com to request access.

SCE Contact Information for Public Officials only (DO NOT share with the public)

- **First Responders and Emergency Managers:**
 - Phone: Business Resiliency Duty Manager 24/7 hotline: (800) 674-4478
 - Email: Business Resiliency Duty Manager/emergencies: BusinessResiliencyDutyManager@sce.com **Note: Only monitored during emergency activations.**
- **Government/tribal officials:**
 - Phone Liaison (government relations) 24/7 hotline: 800-737-9811. **Note: Only monitored during emergency activations.**
 - Email SCELiaisonOfficer@sce.com. **Note: Only monitored during emergency activations.**
- **Access and Functional Needs issues:**
 - Phone AFN Liaison Officer 24/7 hotline: 888-588-5552. **Only monitored during emergency activations.**
 - Email: AFNIMT@sce.com. **Note: Only monitored during emergency activations.**

Information available for the general public:

- **SCE Contact Information for the Public: (Please share via web and social media).**
 - Outage specific customer service issues: 800-611-1911
 - Billing and service inquiries: 800-684-8123
- Maps showing PSPS boundaries and locations of about Community Resource Centers and Community Crew Vehicles: <https://www.sce.com/outage-center/check-outage-status>
- General information on PSPS: www.sce.com/pmps
- De-energization and restoration policies: sce.com/pmpsdecisionmaking
- Information on emergency preparedness, customer notifications, customer programs and other resources: www.sce.com/wildfire
- Seven-day PSPS forecasts <https://www.sce.com/wildfire/weather-awareness>
- Fire and weather detection map <https://www.sce.com/wildfire/situational-awareness>

Advanced Initial (72-hour) LNO Notification (Advanced Initial)

Text Language: Important: SCE Advanced Initial Notice for PSPS Event in {County} CO on {Start POC Date}. Please see your inbox for more details.

Email Notification Subject Line and Message

Advanced Initial Notice for PSPS Event starting [start POC DATE] in [COUNTY NAME] as of [current date] [current time] .

COMMENTS:

Public Safety Power Shutoff initial notification for official use: Due to projected fire weather conditions, we may need to shut off power in high fire risk areas in **COUNTY NAME**. Please refer to the attached spreadsheet for status and periods of concern for specific circuits.

Recommended Language to Share with the Public: SCE has informed us they may be calling for a Public Safety Power Shutoff impacting (insert organization name) on (insert date). SCE will notify all customers who may be affected, including Critical Care and Medical Baseline customers. For more info: sce.com/pmps

When the weather improves, and restoration is authorized, crews will inspect and repair the lines and restore power. Typically, this can take up to 8 hours. Restoration can be delayed if damage is found, or daylight is needed for safe aerial or ground patrol. Updates to restoration information will be posted on www.sce.com/pmps and on the Public Safety Partner Portal.

Updated Conditions (Update) Notification

Text Language: Important: SCE Update/Initial Notice for PSPS Event in {County} CO. Please see your inbox for more details.

Notification Subject Line and Message:

SCE Update/Initial Notice for PSPS Event starting [start POC DATE] in [COUNTY NAME] as of [current date] [current time] .

COMMENTS:

Public Safety Power Shut-Off update notification for official use:

Due to projected fire weather conditions, we may need to shut off power in high fire risk areas, in **COUNTY NAME**. Please refer to the attached spreadsheet for status and periods of concern for specific circuits.

Recommended Language to Share with the Public: SCE has informed us there may be a Public Safety Power Shutoff impacting (insert organization name) on (insert date). SCE will notify all customers who may be affected, including Critical Care and Medical Baseline customers. For more info: [sce.com/psps](https://www.sce.com/psps)

When the weather improves, and restoration is authorized, crews will inspect and repair the lines and restore power. Typically, this can take up to 8 hours. Restoration can be delayed if damage is found, or daylight is needed for safe aerial or ground patrol. Updates to restoration information will be posted on www.sce.com/psps and on the Public Safety Partner Portal.

Expected De-Energize Notification (previously: Imminent De-Energization) (PSPS Expected)

Text Language: Important: SCE Expected Shutoff Notice for PSPS Event on {Circuit(s)} Circuit in {County} CO. Please see your inbox for more details.

Email Notification Subject Line and Message:

SCE Expected Shutoff Notice for [CIRCUIT NAME] Circuit for PSPS Event starting [start POC DATE] in [COUNTY NAME] as of [current date] [current time] .

Public Safety Power Shutoff update notification for official use: SCE may need to shut off power in the next 4 hours to reduce the risk of wildfire ignition. Areas that may be impacted include:

- **Circuit:** [CIRCUIT name]
- **County:**
- **Segment:** [if listed]
- **Incorporated City of:**
- **Unincorporated County Area:**
- **COMMENTS:**

Shutoffs may occur earlier or later depending on actual weather conditions. This notice expires after 4 hours; however, the listed circuit(s) will remain on the watch list and will be subject to PSPS until the conclusion of this weather event.

Recommended Language to Share with the Public: SCE has informed us they are likely to call a Public Safety Power Shutoff impacting (insert organization name) within the next four hours. SCE will notify all customers who may be affected. For more info: [sce.com/psps](https://www.sce.com/psps)

When the weather improves, and restoration is authorized, crews will inspect and repair the lines and restore power. Typically, this can take up to 8 hours. Restoration can be delayed if damage is found, or daylight is needed for safe aerial or ground patrol. Updates to restoration information will be posted on www.sce.com/psps and on the Public Safety Partner Portal.

PSPS Shutoff Notification (De-energization notification)

Text Language: Important: SCE PSPS Shutoff Notice for {Circuit(s)} Circuit in {County} CO. Please see your inbox for more details.

Email Notification Subject Line and Message:

SCE PSPS Shutoff Notice for [CIRCUIT NAME] Circuit for PSPS Event starting [start POC DATE] in [COUNTY NAME] as of [current date] [current time] .

Public Safety Power Shutoff update notification for official use: SCE is shutting off power to reduce the risk of wildfire ignition.

Impacted circuits and locations are:

- **Circuit:** [CIRCUIT name]
- **County:** [COUNTY NAME].
- **Segment:**
- **Incorporated City of:** [Incorporated City]
- **Unincorporated County Area:** [unincorporated area description]
- **Comment:**

Recommended Language to Share with the Public: SCE has begun a Public Safety Power Shutoff. SCE notified customers who may be affected, including Critical Care and Medical Baseline customers. For more information visit [sce.com/psps](https://www.sce.com/psps)

When the weather improves, crews will inspect and repair the lines and restore power. Typ
When the weather improves, and restoration is authorized, crews will inspect and repair the lines and restore power. Typically, this can take up to 8 hours. Restoration can be delayed if damage is found, or daylight is needed for safe aerial or ground patrol. Updates to restoration information will be posted on www.sce.com/psps and on the Public Safety Partner Portal.

(Preparation for Restoration)

Text Language: Important: SCE Preparation for Restoration {Circuit(s)} Circuit in {County}. Please see your inbox for more details.

Email Notification Subject Line and Message:

Preparation for Restoration [CIRCUIT NAME] Circuit Shutoff Notice for [CIRCUIT NAME] Circuit for PSPS Event starting [start POC DATE] in [COUNTY NAME] as of [current date] [current time] .

Public Safety Power Shutoff update notification for official use: SCE crews are inspecting the following circuits or circuit segments to restore power as soon as it is safe to do so:

- **Circuit:** [CIRCUIT name]
- **Segment(s):** *if entered in Foundry*
- **Incorporated City:** [incorporated city]
- **Unincorporated County Area:** [unincorporated area description]
- **Comments:**

Recommended Language to Share with the Public: SCE has begun patrolling circuits for damage before turning the power back on. It typically takes up to 8 hrs to restore power once the patrol begins. Restoration can be delayed if damage is found, or aerial patrol is needed. For more info visit [sce.com/pmps](https://www.sce.com/pmps)

When the weather improves, and restoration is authorized, crews will inspect and repair the lines and restore power. Typically, this can take up to 8 hours. Restoration can be delayed if damage is found, or daylight is needed for safe aerial or ground patrol. Updates to restoration information will be posted on www.sce.com/pmps and on the Public Safety Partner Portal.

Restore Notification (formerly: RE-ENERGIZE) Restoration Notification

Text Language: Important: SCE Restoration Notice for PSPS Event on {Circuit(s)} Circuit in {County} CO. Please see your inbox for more details.

Email Notification Subject Line and Message:

Important: SCE Restoration Notice for PSPS Event on [CIRCUIT NAME] Circuit Shutoff Notice for [CIRCUIT NAME] Circuit for PSPS Event starting [start POC DATE] in [COUNTY NAME] as of [current date] [current time] .

Public Safety Power Shutoff update notification for official use:

SCE crews have restored power on the following circuit or circuit segments:

- **Circuit:** [CIRCUIT name]
- **Segment(s):** *if entered in Foundry*
- **Incorporated City:** [incorporated city]
- **Unincorporated County Area:** [unincorporated area description]
- **Comment:**

Recommended Language to Share with the Public: SCE has begun turning power back on to circuits. Some areas may be restored sooner than others. For more info visit sce.com/psps

Cancellation no longer in scope

Description: *Sent within two hours after a circuit no longer in scope for PSPS*

Text Language: Important: SCE PSPS Cancellation {Circuit(s)} Circuit in {County} CO. Please see your inbox for more details.

Notification Subject Line and Message:

Important: SCE PSPS Cancellation as of {LNO Authorized Date} {LNO Authorized Time} for PSPS Event {Start POC Date} {Circuit(s)} Circuit in {County} CO.

Public Safety Power Shutoff update notification for official use: Due to improved conditions SCE is no longer planning to shut off power the circuit listed below.

- **Circuit:** [CIRCUIT name]
- **County:**
- **Segment:** [if listed]
- **Incorporated City of:**
- **Unincorporated County Area:**

Language to share with the public: Some customers in our area are no longer in scope for public safety power shutoffs. Check sce.com/outages for more information.

Event Concluded Notification

Text Language Important: SCE PSPS Event Concluded in {County} CO. Please see your inbox for more details.

Email Notification Subject Line and Message:

SCE PSPS Event Concluded in [COUNTY NAME].

Public Safety Power Shutoff update notification for official use:

If customers were de-energized, power has been restored and the PSPS event has concluded.

Recommended Language to Share with the Public: *The public safety power shutoff in your area has concluded. If your power is still out, please visit sce.com/outages for more information.*

Any circuit that was identified for potential PSPS is All Clear and will not be de-energized for this event

Template language for all notifications (after notification language)

SCE Emergency Operations Center and IMT are activated. Contact information is provided below.

Message cadence: The SCE Liaison Officer provides a rolling three-day advance warning of potential PSPS events, when possible, and sends update notifications every day. We will also notify you with time-sensitive shutoff and restoration information at the circuit level. Sudden weather changes may impact SCE's ability to provide advanced notice: a shutoff could occur sooner than anticipated.

Spreadsheet content: All circuits currently on the watch list in your county are listed in the attached spreadsheet. As we get closer to the event and the weather forecast becomes more exact, additional circuits could be added or removed from our watch lists. Definitions are on the second tab of the spreadsheet.

Not all circuits on the watch list will have their power shut off. We are working to reduce the number of customers affected and weather patterns might change.

Customers on the affected circuits are being notified if they are within two days of the period of concern, or if there has been a change to their status.

Outage maps and other detailed information are available at the following locations:

- Maps showing PSPS boundaries and locations of about Community Resource Centers and Community Crew Vehicles: <https://www.sce.com/outage-center/check-outage-status>
- Public Safety Partner Portal (for emergency officials)
 - <https://publicsafetyportal.sce.com>
 - Email publicsafetyportal@sce.com to request access.
- REST service (web-based password-protected access to GIS layers)
 - SCERestInfo@sce.com to request access.

SCE Contact Information for Public Officials only (DO NOT share with the public)

- **First Responders and Emergency Managers:**
 - Phone: Business Resiliency Duty Manager 24/7 hotline: (800) 674-4478
 - Email: Business Resiliency Duty Manager/emergencies: BusinessResiliencyDutyManager@sce.com **Note: Only monitored during emergency activations.**
- **Government/tribal officials:**
 - Phone Liaison (government relations) 24/7 hotline: 800-737-9811. **Note: Only monitored during emergency activations.**
 - Email SCELiaisonOfficer@sce.com. **Note: Only monitored during emergency activations.**

- **Access and Functional Needs issues:**
 - Phone AFN Liaison Officer 24/7 hotline: 888-588-5552. **Only monitored during emergency activations.**
 - Email: AFNIMT@sce.com. **Note: Only monitored during emergency activations.**

Information available for the general public:

- **SCE Contact Information for the Public: (Please share via web and social media).**
 - Outage specific customer service issues: 800-611-1911
 - Billing and service inquiries: 800-684-8123
- Maps showing PSPS boundaries and locations of about Community Resource Centers and Community Crew Vehicles: <https://www.sce.com/outage-center/check-outage-status>
- General information on PSPS: www.sce.com/psps
- De-energization and restoration policies: sce.com/pspsdecisionmaking
- Information on emergency preparedness, customer notifications, customer programs and other resources: www.sce.com/wildfire
- Seven-day PSPS forecasts <https://www.sce.com/wildfire/weather-awareness>
- Fire and weather detection map <https://www.sce.com/wildfire/situational-awareness>

Advanced Initial (72-hour) LNO Notification (Advanced Initial)

Text Language: Important: SCE Advanced Initial Notice for PSPS Event in {County} CO on {Start POC Date}. Please see your inbox for more details.

Email Notification Subject Line and Message

Advanced Initial Notice for PSPS Event starting [start POC DATE] in [COUNTY NAME] as of [current date] [current time] .

COMMENTS:

Public Safety Power Shutoff initial notification for official use: Due to projected fire weather conditions, we may need to shut off power in high fire risk areas in **COUNTY NAME**. Please refer to the attached spreadsheet for status and periods of concern for specific circuits.

Recommended Language to Share with the Public: SCE has informed us they may be calling for a Public Safety Power Shutoff impacting (insert organization name) on (insert date). SCE will notify all customers who may be affected, including Critical Care and Medical Baseline customers. For more info: sce.com/psps

When the weather improves, and restoration is authorized, crews will inspect and repair the lines and restore power. Typically, this can take up to 8 hours. Restoration can be delayed if damage is found, or daylight is needed for safe aerial or ground patrol. Updates to restoration information will be posted on www.sce.com/psps and on the Public Safety Partner Portal.

Updated Conditions (Update) Notification

Text Language: Important: SCE Update/Initial Notice for PSPS Event in {County} CO. Please see your inbox for more details.

Notification Subject Line and Message:

SCE Update/Initial Notice for PSPS Event starting [start POC DATE] in [COUNTY NAME] as of [current date] [current time] .

COMMENTS:

Public Safety Power Shut-Off update notification for official use:

Due to projected fire weather conditions, we may need to shut off power in high fire risk areas, in **COUNTY NAME**. Please refer to the attached spreadsheet for status and periods of concern for specific circuits.

Recommended Language to Share with the Public: SCE has informed us there may be a Public Safety Power Shutoff impacting (insert organization name) on (insert date). SCE will notify all customers who may be affected, including Critical Care and Medical Baseline customers. For more info: [sce.com/psps](https://www.sce.com/psps)

When the weather improves, and restoration is authorized, crews will inspect and repair the lines and restore power. Typically, this can take up to 8 hours. Restoration can be delayed if damage is found, or daylight is needed for safe aerial or ground patrol. Updates to restoration information will be posted on www.sce.com/psps and on the Public Safety Partner Portal.

Expected De-Energize Notification (previously: Imminent De-Energization) (PSPS Expected)

Text Language: Important: SCE Expected Shutoff Notice for PSPS Event on {Circuit(s)} Circuit in {County} CO. Please see your inbox for more details.

Email Notification Subject Line and Message:

SCE Expected Shutoff Notice for [CIRCUIT NAME] Circuit for PSPS Event starting [start POC DATE] in [COUNTY NAME] as of [current date] [current time] .

Public Safety Power Shutoff update notification for official use: SCE may need to shut off power in the next 4 hours to reduce the risk of wildfire ignition. Areas that may be impacted include:

- **Circuit:** [CIRCUIT name]
- **County:**
- **Segment:** [if listed]
- **Incorporated City of:**
- **Unincorporated County Area:**
- **COMMENTS:**

Shutoffs may occur earlier or later depending on actual weather conditions. This notice expires after 4 hours; however, the listed circuit(s) will remain on the watch list and will be subject to PSPS until the conclusion of this weather event.

Recommended Language to Share with the Public: SCE has informed us they are likely to call a Public Safety Power Shutoff impacting (insert organization name) within the next four hours. SCE will notify all customers who may be affected. For more info: [sce.com/psps](https://www.sce.com/psps)

When the weather improves, and restoration is authorized, crews will inspect and repair the lines and restore power. Typically, this can take up to 8 hours. Restoration can be delayed if damage is found, or daylight is needed for safe aerial or ground patrol. Updates to restoration information will be posted on www.sce.com/psps and on the Public Safety Partner Portal.

PSPS Shutoff Notification (De-energization notification)

Text Language: Important: SCE PSPS Shutoff Notice for {Circuit(s)} Circuit in {County} CO. Please see your inbox for more details.

Email Notification Subject Line and Message:

SCE PSPS Shutoff Notice for [CIRCUIT NAME] Circuit for PSPS Event starting [start POC DATE] in [COUNTY NAME] as of [current date] [current time] .

Public Safety Power Shutoff update notification for official use: SCE is shutting off power to reduce the risk of wildfire ignition.

Impacted circuits and locations are:

- **Circuit:** [CIRCUIT name]
- **County:** [COUNTY NAME].
- **Segment:**
- **Incorporated City of:** [Incorporated City]
- **Unincorporated County Area:** [unincorporated area description]
- **Comment:**

Recommended Language to Share with the Public: SCE has begun a Public Safety Power Shutoff. SCE notified customers who may be affected, including Critical Care and Medical Baseline customers. For more information visit sce.com/psps

When the weather improves, crews will inspect and repair the lines and restore power. Typ When the weather improves, and restoration is authorized, crews will inspect and repair the lines and restore power. Typically, this can take up to 8 hours. Restoration can be delayed if damage is found, or daylight is needed for safe aerial or ground patrol. Updates to restoration information will be posted on www.sce.com/psps and on the Public Safety Partner Portal.

(Preparation for Restoration)

Text Language: Important: SCE Preparation for Restoration {Circuit(s)} Circuit in {County}. Please see your inbox for more details.

Email Notification Subject Line and Message:

Preparation for Restoration [CIRCUIT NAME] Circuit Shutoff Notice for [CIRCUIT NAME] Circuit for PSPS Event starting [start POC DATE] in [COUNTY NAME] as of [current date] [current time]

.

Public Safety Power Shutoff update notification for official use: SCE crews are inspecting the following circuits or circuit segments to restore power as soon as it is safe to do so:

- **Circuit:** [CIRCUIT name]
- **Segment(s):** *if entered in Foundry*
- **Incorporated City:** [incorporated city]
- **Unincorporated County Area:** [unincorporated area description]
- **Comments:**

Recommended Language to Share with the Public: SCE has begun patrolling circuits for damage before turning the power back on. It typically takes up to 8 hrs to restore power once the patrol begins. Restoration can be delayed if damage is found, or aerial patrol is needed. For more info visit [sce.com/psps](https://www.sce.com/psps)

When the weather improves, and restoration is authorized, crews will inspect and repair the lines and restore power. Typically, this can take up to 8 hours. Restoration can be delayed if damage is found, or daylight is needed for safe aerial or ground patrol. Updates to restoration information will be posted on www.sce.com/psps and on the Public Safety Partner Portal.

Restore Notification (formerly: RE-ENERGIZE) Restoration Notification

Text Language: Important: SCE Restoration Notice for PSPS Event on {Circuit(s)} Circuit in {County} CO. Please see your inbox for more details.

Email Notification Subject Line and Message:

Important: SCE Restoration Notice for PSPS Event on [CIRCUIT NAME] Circuit Shutoff Notice for [CIRCUIT NAME] Circuit for PSPS Event starting [start POC DATE] in [COUNTY NAME] as of [current date] [current time] .

Public Safety Power Shutoff update notification for official use:

SCE crews have restored power on the following circuit or circuit segments:

- **Circuit:** [CIRCUIT name]
- **Segment(s):** *if entered in Foundry*
- **Incorporated City:** [incorporated city]
- **Unincorporated County Area:** [unincorporated area description]
- **Comment:**

Recommended Language to Share with the Public: SCE has begun turning power back on to circuits. Some areas may be restored sooner than others. For more info visit [sce.com/psps](https://www.sce.com/psps)

Cancellation no longer in scope

Description: *Sent within two hours after a circuit no longer in scope for PSPS*

Text Language: [Important: SCE PSPS Cancellation {Circuit\(s\)} Circuit in {County} CO. Please see your inbox for more details.](#)

Notification Subject Line and Message:

Important: SCE PSPS Cancellation as of {LNO Authorized Date} {LNO Authorized Time} for PSPS Event {Start POC Date} {Circuit(s)} Circuit in {County} CO.

Public Safety Power Shutoff update notification for official use: Due to improved conditions SCE is no longer planning to shut off power the circuit listed below.

- **Circuit:** [CIRCUIT name]
- **County:**
- **Segment:** [if listed]
- **Incorporated City of:**
- **Unincorporated County Area:**

Language to share with the public: Some customers in our area are no longer in scope for public safety power shutoffs. Check sce.com/outages for more information.

Event Concluded Notification

Text Language Important: SCE PSPS Event Concluded in {County} CO. Please see your inbox for more details.

Email Notification Subject Line and Message:

SCE PSPS Event Concluded in [COUNTY NAME].

Public Safety Power Shutoff update notification for official use:

If customers were de-energized, power has been restored and the PSPS event has concluded.

Recommended Language to Share with the Public: *The public safety power shutoff in your area has concluded. If your power is still out, please visit sce.com/outages for more information.*

Any circuit that was identified for potential PSPS is All Clear and will not be de-energized for this event

Attachment B-PSPS Event Data Workbook



SCE Post-Event Report Data

June 8, 2025 to June 22, 2025

FILE DESCRIPTION

This file includes all tables from the Post Event Report submitted following the De-energization Event.

TABLE OF CONTENTS

SECTION 01: Executive Summary

SECTION 02: Decision Making Process

Table 02: Factors Considered in Decision to De-Energize

Table 03: Circuit Thresholds

Table 04: PSPS Risk vs. Benefit Comparison Tool

SECTION 03: De-Energized Time, Place, Duration and Customers

Table 05: Circuits De-Energized

SECTION 04: Damage and Hazards to Overhead Facilities

SECTION 05: Notifications

Table 07: Notification Timeline

Table 09: Breakdown of Notification Failures

SECTION 06: Local and State Public Safety Partner Engagement

Table 10: Public Safety Partners Contacted

Table 11: Entities Invited to SCE Emergency Operations Center

SECTION 07: Complaints and Claims

Table 12: Count and Nature of Complaints Received

Table 13: Count and Type of Claims Received

SECTION 08: Power Restoration Timeline

SECTION 09: Community Resource Centers

Table 15: Community Resource Center Address

SECTION 02: Decision Making Process

Factors Considered in Decision to De-Energize

Circuit De-energized	Sustained Wind Speed			Gust Wind Speed			Fire Potential Index (FPI)		Firecast Output Ratio
	Activation Threshold	De-energization Threshold	Actual	Activation Threshold	De-energization Threshold	Actual	Threshold	Actual	
BIRCHIM	31	27.90	26.61	46	41.40	35.88	13	14.14	67.712298
BLEDSE	31	31.00	31.00	46	46.00	43.01	11	11.21	628.05436
BONANZA	31	26.35	25.84	46	39.10	33.32	11	13.67	119.26548
CACHUMA	31	29.45	28.13	46	43.70	38.29	10	10.12	47.507541
CALGROVE	31	27.90	31.94	46	41.40	43.18	11	12.70	69.098532
CANEBRAKE	31	31.00	43.99	46	46.00	83.01	11	10.25	184.03194
CLARINET	31	29.45	29.99	46	43.70	44.06	10	10.27	35.441587
COJO	40	36.00	34.19	58	52.20	48.15	10	10.07	779.07515
CONCEPCION	40	40.00	38.15	58	58.00	51.15	10	10.26	106.44413
CUSHENBURY	31	29.45	28.19	46	43.70	36.24	11	11.26	1477.902
DOBLE	31	24.80	24.60	46	36.80	30.98	11	13.45	8044.9793
FLYING D	31	27.90	20.64	45.75	41.18	39.24	11	12.53	544.70066
GUST	40	40.00	39.95	58	58.00	50.42	11	11.29	166.569
HORSE MOUNTAIN (DS of CANEBRAKE)	N/A	N/A	N/A	N/A	N/A	N/A	N/A	N/A	N/A
INTAKE	31	27.90	26.82	45.32	40.79	34.56	11	13.27	537.90102
JOHNSONDALE (DS of INTAKE)	N/A	N/A	N/A	N/A	N/A	N/A	N/A	N/A	N/A
KINSEY	33.85	33.85	26.79	48.53	48.53	46.91	11	12.34	350.56585
MAMBA	40	40.00	39.46	58	58.00	54.36	11	11.09	7.1377619
MIST	31	27.90	28.57	46	41.40	44.13	10	10.07	128.99649
PAINTED CAVE (DS of CACHUMA)	N/A	N/A	N/A	N/A	N/A	N/A	N/A	N/A	N/A
PAWLEY	20.03	19.03	19.67	31.96	30.36	25.35	11	11.53	25.319869
PENSTOCK	31	29.45	23.43	46	43.70	43.26	11	11.27	53.71088
PUFF (DS of WINDHUB-GOLDTOWN-MONOLITH-WINDLANDS)	N/A	N/A	N/A	N/A	N/A	N/A	N/A	N/A	1834.4755
ROBINSON CREEK	31	29.45	22.52	46	43.70	43.91	11	12.71	80.528633
SCOUT (DS of DOBLE)	N/A	N/A	N/A	N/A	N/A	N/A	N/A	N/A	N/A
SKY HI	40	38.00	37.21	58	55.10	52.53	11	11.54	68.887829
TEE VEE	27.04	27.04	29.15	49.17	49.17	45.59	11	11.91	218.81684
TEJON	31	31.00	31.92	46	46.00	38.94	11	12.03	249.8555
TEMPEST (DS of WINDHUB-GOLDTOWN-MONOLITH-WINDLANDS)	N/A	N/A	N/A	N/A	N/A	N/A	N/A	N/A	N/A
TUBA	31	31.00	29.57	46	46.00	41.94	10	10.44	38.274383
TUNGSTEN	31	31.00	30.47	46	46.00	41.50	11	11.53	158.30328
VETERANS	33.56	31.88	33.50	53.72	51.03	36.24	11	12.42	21.265513
WINDHUB-GOLDTOWN-MONOLITH-WINDLANDS	56	50.40	38.12	68	61.20	58.53	11	11.31	17566.208
YANKEE (DS of TUNGSTEN)	N/A	N/A	N/A	N/A	N/A	N/A	N/A	N/A	N/A



SCE Post-Event Report Data

June 8, 2025 to June 22, 2025

SECTION 02: Decision Making Process

Circuit Thresholds

Circuit	FPI Threshold Rating	Wind Speed Activation Thresholds		De-Energization Thresholds	
		Sustained Wind	Gust Wind	Sustained Wind	Gust Wind
BIRCHIM	13	31	46	27.90	41.40
BLEDSE	11	31	46	31.00	46.00
BONANZA	11	31	46	26.35	39.10
CACHUMA	10	31	46	29.45	43.70
CALGROVE	11	31	46	27.90	41.40
CANEBRAKE	11	31	46	31.00	46.00
CLARINET	10	31	46	29.45	43.70
COJO	10	40	58	36.00	52.20
CONCEPCION	10	40	58	40.00	58.00
CUSHENBURY	11	31	46	29.45	43.70
DOBLE	11	31	46	24.80	36.80
FLYING D	11	31	45.75	27.90	41.18
GUST	11	40	58	40.00	58.00
HORSE MOUNTAIN (DS of CANEBRAKE)	N/A	N/A	N/A	N/A	N/A
INTAKE	11	31	45.32	27.90	40.79
JOHNSONDALE (DS of INTAKE)	N/A	N/A	N/A	N/A	N/A
KINSEY	11	33.85	48.53	33.85	48.53
MAMBA	11	40	58	40.00	58.00
MIST	10	31	46	27.90	41.40
PAINTED CAVE (DS of CACHUMA)	N/A	N/A	N/A	N/A	N/A
PAWLEY	11	20.03	31.96	19.03	30.36
PENSTOCK	11	31	46	29.45	43.70
PUFF (DS of WINDHUB-GOLDTOWN-MONOLITH-WINDLANDS)	N/A	N/A	N/A	N/A	N/A
ROBINSON CREEK	11	31	46	29.45	43.70
SCOUT (DS of DOBLE)	N/A	N/A	N/A	N/A	N/A
SKY HI	11	40	58	38.00	55.10
TEE VEE	11	27.04	49.17	27.04	49.17
TEJON	11	31	46	31.00	46.00
TEMPEST (DS of WINDHUB-GOLDTOWN-MONOLITH-WINDLANDS)	N/A	N/A	N/A	N/A	N/A
TUBA	10	31	46	31.00	46.00
TUNGSTEN	11	31	46	31.00	46.00
VETERANS	11	33.56	53.72	31.88	51.03
WINDHUB-GOLDTOWN-MONOLITH-WINDLANDS	11	56	68	50.40	61.20
YANKEE (DS of TUNGSTEN)	N/A	N/A	N/A	N/A	N/A



SCE Post-Event Report Data

June 8, 2025 to June 22, 2025

SECTION 02: Decision Making Process

PSPS Risk vs. Benefit Comparison Tool

Circuit	All Customers	Population	AFN/NRCI Multiplier	24 Hour CMI (24 x 60)	Firecast Acres	Firecast Buildings	Firecast Population	PSPS Risk (24 hr Impact-PSPS Model)	Wildfire Risk (24hr Impact-PSPS Model)	Firecast Output Ratio
BIRCHIM	582	1746	1.182985	1440	1202.4	103	164	0.000122621	0.008302926	67.7122978
BLED SOE	164	492	1.486618	1440	7480.9	272	239	0.000035319	0.022181942	628.054359
BONANZA	1281	3843	1.159233	1440	9243.6	394	525	0.000269424	0.032132988	119.265483
CACHUMA	2510	7530	1.124998	1440	5365.7	306	570	0.000546140	0.025016999	47.5075406
CALGROVE	1180	3540	1.194565	1440	2051.1	214	954	0.000248822	0.017193262	69.0985316
CANE BRAKE	788	2364	1.165926	1440	14908	366	336	0.000166024	0.0305154	184.03194
CLARINET	1781	5343	1.210011	1440	10204	151	665	0.000375976	0.013325189	35.4415865
COJO	13	39	1.140263	1440	777.96	26	17	0.000002730	0.002127195	779.075146
CONCEPCION	250	750	1.204384	1440	3486.2	66	10	0.000052754	0.005615391	106.444127
CUSHENBURY	3	9	1.210526	1440	2650.9	8	0	0.000000857	0.000936008	1477.90204
DOBLE	1	3	1.000000	1440	4939.6	14	1	0.000001055	0.00167235	8044.97935
FLYING D	333	999	1.065566	1440	8406.6	471	467	0.000069558	0.037888322	544.700655
GUST	734	2202	1.227677	1440	17185	303	682	0.000155150	0.025843122	166.569004
HORSE MOUNTAIN (DS of CANE BRAKE)	1	3	1.000000	1440	N/A	N/A	N/A	0.000000208	N/A	N/A
INTAKE	309	927	1.086338	1440	13241	424	491	0.000066930	0.034771834	537.901021
JOHNSONDALE (DS of INTAKE)	11	33	1.000000	1440	N/A	N/A	N/A	0.000002287	N/A	N/A
KINSEY	111	333	1.343621	1440	16592	81	40	0.000023661	0.008294583	350.565851
MAMBA	2150	6450	1.093857	1440	5434.8	28	74	0.000450034	0.00321223	7.13776191
MIST	384	1152	1.192391	1440	3090.2	128	75	0.000080960	0.010443539	128.996486
PAINTED CAVE (DS of CACHUMA)	84	252	1.005549	1440	N/A	N/A	N/A	0.000017469	N/A	N/A
PAWLEY	1136	3408	1.099926	1440	2934.7	70	66	0.000237891	0.006023377	25.3198691
PENSTOCK	2202	6606	1.321601	1440	6484.5	307	924	0.000468629	0.025170465	53.7108796
PUFF (DS of WINDHUB-GOLDTOWN-MONOLITH-WINDLANDS)	27	81	1.443045	1440	N/A	N/A	N/A	0.000005797	N/A	N/A
ROBINSON CREEK	237	711	1.137876	1440	459.2	50	35	0.000049769	0.004007812	80.5286335
SCOUT (DS of DOBLE)	3	9	1.000000	1440	N/A	N/A	N/A	0.000000624	N/A	N/A
SKY HI	1683	5049	1.169389	1440	6068.4	299	403	0.000354237	0.024402602	68.8878286
TEE VEE	7	21	1.833421	1440	873.99	3	0	0.000001545	0.000338033	218.816844
TEJON	487	1461	1.244123	1440	8738.4	315	214	0.000103063	0.025750863	249.855495
TEMPEST (DS of WINDHUB-GOLDTOWN-MONOLITH-WINDLANDS)	1	3	1.631579	1440	N/A	N/A	N/A	0.000000223	N/A	N/A
TUBA	1168	3504	1.233889	1440	8812.3	105	338	0.000246998	0.009453703	38.274383
TUNGSTEN	1645	4935	2.000000	1440	13635	719	753	0.000367907	0.058136285	158.303276
VETERANS	2301	6903	1.095919	1440	1775.5	123	658	0.000481714	0.010243891	21.2655131
WINDHUB-GOLDTOWN-MONOLITH-WINDLANDS	4	12	2.000000	1440	15746	177	502	0.000000893	0.01568662	17566.2077



SECTION 02: Decision Making Process

PSPS Risk vs. Benefit Comparison Tool

Circuit	All Customers	Population	AFN/NRCI Multiplier	24 Hour CMI (24 x 60)	Firecast Acres	Firecast Buildings	Firecast Population	PSPS Risk (24 hr Impact-PSPS Model)	Wildfire Risk (24hr Impact-PSPS Model)	Firecast Output Ratio
YANKEE (DS of TUNGSTEN)	3	9	1.800000	1440	N/A	N/A	N/A	0.000000661	N/A	N/A



SCE Post-Event Report Data

June 8, 2025 to June 22, 2025

SECTION 02: Decision Making Process

Circuit Thresholds

Circuit	FPI Threshold Rating	Wind Speed Activation Thresholds		De-Energization Thresholds	
		Sustained Wind	Gust Wind	Sustained Wind	Gust Wind
BIRCHIM	13	31	46	27.90	41.40
BLEDSE	11	31	46	31.00	46.00
BONANZA	11	31	46	26.35	39.10
CACHUMA	10	31	46	29.45	43.70
CALGROVE	11	31	46	27.90	41.40
CANEBRAKE	11	31	46	31.00	46.00
CLARINET	10	31	46	29.45	43.70
COJO	10	40	58	36.00	52.20
CONCEPCION	10	40	58	40.00	58.00
CUSHENBURY	11	31	46	29.45	43.70
DOBLE	11	31	46	24.80	36.80
FLYING D	11	31	45.75	27.90	41.18
GUST	11	40	58	40.00	58.00
HORSE MOUNTAIN (DS of CANEBRAKE)	N/A	N/A	N/A	N/A	N/A
INTAKE	11	31	45.32	27.90	40.79
JOHNSONDALE (DS of INTAKE)	N/A	N/A	N/A	N/A	N/A
KINSEY	11	33.85	48.53	33.85	48.53
MAMBA	11	40	58	40.00	58.00
MIST	10	31	46	27.90	41.40
PAINTED CAVE (DS of CACHUMA)	N/A	N/A	N/A	N/A	N/A
PAWLEY	11	20.03	31.96	19.03	30.36
PENSTOCK	11	31	46	29.45	43.70
PUFF (DS of WINDHUB-GOLDTOWN-MONOLITH-WINDLANDS)	N/A	N/A	N/A	N/A	N/A
ROBINSON CREEK	11	31	46	29.45	43.70
SCOUT (DS of DOBLE)	N/A	N/A	N/A	N/A	N/A
SKY HI	11	40	58	38.00	55.10
TEE VEE	11	27.04	49.17	27.04	49.17
TEJON	11	31	46	31.00	46.00
TEMPEST (DS of WINDHUB-GOLDTOWN-MONOLITH-WINDLANDS)	N/A	N/A	N/A	N/A	N/A
TUBA	10	31	46	31.00	46.00
TUNGSTEN	11	31	46	31.00	46.00
VETERANS	11	33.56	53.72	31.88	51.03
WINDHUB-GOLDTOWN-MONOLITH-WINDLANDS	11	56	68	50.40	61.20
YANKEE (DS of TUNGSTEN)	N/A	N/A	N/A	N/A	N/A



SCE Post-Event Report Data

June 8, 2025 to June 22, 2025

SECTION 03: De-Energized Time, Place, Duration and Customers

Circuits De-Energized

County	Circuit Name	De-energization Date	De-energization Time (2400)	All Clear Declaration Date	All Clear Declaration Time (2400)	Restoration Date	Restoration Time (2400)	GO 95, Tier HFTD Tier(s) 1,2,3	Distribution / Transmission Classification
INYO, MONO	BIRCHAM	6/20/2025	20:47	6/22/2025	6:05	6/22/2025	9:22	Tier 2, Non HFRA	Distribution
KERN, LOS ANGELES	BLEDSCOE	6/21/2025	9:18	6/22/2025	6:19	6/22/2025	9:58	Tier 2, Tier 3, Non HFra	Distribution
KERN	BONANDA	6/21/2025	16:05	6/21/2025	20:38	6/21/2025	21:51	Tier 3	Distribution
SANTA BARBARA	CACHUMA	6/21/2025	17:09	6/21/2025	6:04	6/21/2025	8:09	Tier 3, Non HFra	Distribution
LOS ANGELES	CALGROVE	6/21/2025	1:20	6/21/2025	10:57	6/21/2025	11:31	Tier 3	Distribution
KERN	CANEBRAKE	6/20/2025	14:01	6/21/2025	17:09	6/21/2025	18:27	Tier 2, Tier 3	Distribution
LOS ANGELES	CLARINET	6/21/2025	22:59	6/22/2025	6:19	6/22/2025	10:10	Tier 2, Tier 3	Distribution
SANTA BARBARA	COJO	6/17/2025	14:06	6/18/2025	6:06	6/18/2025	9:26	Tier 2	Distribution
SANTA BARBARA	CONCEPCION	6/16/2025	18:39	6/18/2025	6:06	6/18/2025	10:57	Tier 2, Tier 3	Distribution
SAN BERNARDINO	CUSHENBURY	6/20/2025	22:25	6/21/2025	10:13	6/21/2025	11:00	Tier 2, Non HFRA	Distribution
SAN BERNARDINO	DOBLE	6/20/2025	11:57	6/22/2025	6:06	6/22/2025	8:28	Tier 2, Non HFRA	Distribution
KERN	FLYING D	6/19/2025	14:58	6/22/2025	1:35	6/22/2025	2:48	Tier 2, Tier 3	Distribution
KERN	GUST	6/22/2025	16:30	6/22/2025	6:20	6/22/2025	11:11	Tier 2, Tier 3, Non HFra	Distribution
KERN	HORSE MOUNTAIN	6/20/2025	14:01	6/22/2025	1:54	6/22/2025	7:27	Tier 3, Tier 3	Distribution
KERN, TULARE	INTAKE	6/21/2025	20:24	6/21/2025	20:39	6/21/2025	9:08	Tier 3, Tier 3	Distribution
TULARE	JOHNSONDALE	6/21/2025	16:24	6/21/2025	20:38	6/21/2025	9:59	Tier 3, Tier 3	Distribution
LOS ANGELES	KINSEY	6/21/2025	2:34	6/22/2025	6:19	6/22/2025	10:52	Tier 2, Non HFRA	Distribution
LOS ANGELES	MAMBA	6/21/2025	23:08	6/22/2025	6:23	6/22/2025	11:02	Tier 3	Distribution
SANTA BARBARA	MIST	6/16/2025	18:27	6/22/2025	6:08	6/22/2025	7:27	Tier 2, Tier 3, Non HFra	Distribution
SANTA BARBARA	PAINTED CAVE	6/21/2025	17:09	6/21/2025	6:04	6/21/2025	8:08	Tier 3	Distribution
TULARE	PAWLEY	6/19/2025	11:38	6/19/2025	13:56	6/19/2025	23:01	Tier 2	Distribution
SAN BERNARDINO	PENSTOCK	6/21/2025	11:50	6/22/2025	6:04	6/22/2025	7:47	Tier 2, Tier 3, Non HFra	Distribution
KERN	PUFF	6/21/2025	15:43	6/21/2025	4:44	6/21/2025	17:27	Tier 2	Distribution
MONO	ROBINSON CREEK	6/20/2025	10:55	6/21/2025	6:59	6/21/2025	12:14	Tier 2, Non HFRA	Distribution
SAN BERNARDINO	SCOUT	6/20/2025	11:57	6/22/2025	6:06	6/22/2025	8:20	Tier 2, Non HFRA	Distribution
MONO	SKY HI	6/21/2025	21:25	6/22/2025	6:05	6/22/2025	7:56	Tier 2, Non HFRA	Distribution
KERN	TEE VEE	6/21/2025	20:27	6/22/2025	1:35	6/22/2025	4:12	Tier 3	Distribution
KERN, LOS ANGELES	TEJON	6/11/2025	11:50	6/22/2025	6:20	6/22/2025	10:43	Tier 2, Non HFRA	Distribution
KERN	TEMPEST	6/21/2025	15:43	6/21/2025	4:43	6/21/2025	17:28	Tier 2	Distribution
LOS ANGELES	TUBA	6/21/2025	21:24	6/22/2025	6:21	6/22/2025	10:22	Tier 3	Distribution
KERN	TUNGSTEN	6/21/2025	11:55	6/21/2025	21:50	6/21/2025	22:57	Tier 3	Distribution
LOS ANGELES	VETERANS	6/21/2025	2:30	6/22/2025	6:20	6/22/2025	10:33	Tier 2, Tier 3, Non HFra	Distribution
KERN	WINDHUB-GOLDTOWN-MONOLITH-WINDLANDS	6/21/2025	15:42	6/21/2025	21:49	6/22/2025	10:25	Tier 2, Non HFRA	Subtransmission
KERN	YANKEE	6/11/2025	11:55	6/21/2025	21:50	6/21/2025	22:57	Tier 3	Distribution

Circuits De-Energized (cont.)

County	Circuit Name	Residential Customers De-energized	Commercial / Industrial customers De-energized	Medical Baseline customers De-energized	AFN other than MBL customers De-energized	Total customers De-energized	GO 95, Tier HFTD Tier(s) 1,2,3	Other Customers
INYO, MONO	BIRCHAM	559	19	10	128	578	Non HFRA, T2	N/A
KERN, LOS ANGELES	BLEDSCOE	123	38	7	35	161	Non HFRA, T3, T2	N/A
KERN	BONANDA	1190	80	39	303	1270	T3	N/A
SANTA BARBARA	CACHUMA	426	42	7	89	468	Non HFRA, T3	N/A
LOS ANGELES	CALGROVE	1	1	0	0	2	T3	N/A
KERN	CANEBRAKE	349	16	14	110	365	T3, T2	N/A
LOS ANGELES	CLARINET	38	26	1	3	64	T3, T2	N/A
SANTA BARBARA	COJO	11	2	0	0	13	T3	N/A
SANTA BARBARA	CONCEPCION	360	0	0	18	368	T3, T2	N/A
SAN BERNARDINO	CUSHENBURY	0	5	0	0	5	Non HFRA, T2	N/A
SAN BERNARDINO	DOBLE	1	0	0	0	1	Non HFRA, T2	N/A
KERN	FLYING D	328	5	19	99	333	T3, T2	N/A
KERN	GUST	714	20	28	167	734	Non HFRA, T3, T2	N/A
KERN	HORSE MOUNTAIN	0	1	0	0	1	T2	N/A
KERN, TULARE	INTAKE	296	10	3	143	306	T3, T2	N/A
TULARE	JOHNSONDALE	11	0	0	1	11	T2	N/A
LOS ANGELES	KINSEY	32	38	0	4	70	Non HFRA, T2	N/A
LOS ANGELES	MAMBA	0	3	0	0	3	T3	N/A
SANTA BARBARA	MIST	151	39	0	17	190	Non HFRA, T3, T2	N/A
SANTA BARBARA	PAINTED CAVE	83	1	1	14	84	T3	N/A
TULARE	PAWLEY	296	12	7	72	368	T2	N/A
SAN BERNARDINO	PENSTOCK	36	22	3	30	128	Non HFRA, T3, T2	N/A
KERN	PUFF	30	7	1	8	27	T2	N/A
MONO	ROBINSON CREEK	234	4	2	40	238	Non HFRA, T2	N/A
SAN BERNARDINO	SCOUT	3	0	0	0	3	T2	N/A
SAN BERNARDINO	SKY HI	14	1	0	1	15	Non HFRA, T2	N/A
KERN	TEE VEE	3	4	0	0	7	T3	N/A
KERN, LOS ANGELES	TEJON	237	22	8	76	259	Non HFRA, T2	N/A
KERN	TEMPEST	0	1	0	0	1	T2	N/A
LOS ANGELES	TUBA	4	16	0	0	20	T3	N/A
KERN	TUNGSTEN	1587	59	113	653	1646	T3	N/A
LOS ANGELES	VETERANS	9	11	0	0	20	Non HFRA, T3, T2	N/A
KERN	WINDHUB-GOLDTOWN-MONOLITH-WINDLANDS	0	1	0	0	1	Tier 2, Non HFRA	N/A
KERN	YANKEE	1	2	0	0	3	T3	N/A

Circuits De-Energized (PG&E Shared Customers)

County	Circuit Name	De-energization	De-energization	All Clear	All Clear	Restoration	Restoration Time	GO 95, Tier HFTD Tier(s) 1,2,3	Distribution /
SANTA BARBARA	CACHUMA	45819	0.714583333	45829	0.252777778	45829	0.339583333	Tier 3, Non HFra	Distribution
SANTA BARBARA	MIST	45824	0.76875	45830	0.255555556	45830	0.310416667	Tier 2, Tier 3, Non HFra	Distribution

Circuits De-Energized (cont.) (PG&E Shared Customers)

County	Circuit Name	Residential Customers De-energized	Commercial / Industrial customers De-energized	Medical Baseline customers De-energized	AFN other than MBL customers De-energized	Total customers De-energized	GO 95, Tier HFTD Tier(s) 1,2,3	Other Customers
SANTA BARBARA	CACHUMA	426	42	7	89	468	Non HFRA, T3	N/A
SANTA BARBARA	MIST	151	39	0	17	190	Non HFRA, T3, T2	N/A

SECTION 05: Notifications

Notification Timeline

Event Order	Notification Type	Requirement Timeline	Notification Sent To	Approximate Time Sent	Notes
Imminent Re-energization	Initial Notice for PSPS Event (Advanced Initial or Initial)	72-48 hours	Public Safety Partners excluding Critical Facilities and Infrastructure	6/8/2025 14:41	
			Public Safety Partners excluding Critical Facilities and Infrastructure	6/9/2025 13:59	
			Public Safety Partners excluding Critical Facilities and Infrastructure	6/10/2025 0:02	
			Public Safety Partners excluding Critical Facilities and Infrastructure	6/10/2025 12:37	
			Public Safety Partners excluding Critical Facilities and Infrastructure	6/11/2025 13:45	
			Public Safety Partners excluding Critical Facilities and Infrastructure	6/12/2025 1:10	
			Public Safety Partners excluding Critical Facilities and	6/12/2025 13:13	
			Public Safety Partners excluding Critical Facilities and	6/13/2025 0:09	
			Public Safety Partners excluding Critical Facilities and	6/13/2025 13:39	
			Public Safety Partners excluding Critical Facilities and	6/14/2025 0:06	
			Public Safety Partners excluding Critical Facilities and	6/14/2025 13:32	
			Public Safety Partners excluding Critical Facilities and	6/15/2025 12:37	
			Public Safety Partners excluding Critical Facilities and	6/16/2025 0:09	
			Public Safety Partners excluding Critical Facilities and	6/16/2025 12:09	
			Public Safety Partners excluding Critical Facilities and	6/16/2025 23:53	
			Public Safety Partners excluding Critical Facilities and	6/17/2025 14:28	

SECTION 05: Notifications

Notification Timeline

Event Order	Notification Type	Requirement Timeline	Notification Sent To	Approximate Time Sent	Notes
			Public Safety Partners excluding Critical Facilities and	6/17/2025 23:33	
			Public Safety Partners excluding Critical Facilities and	6/18/2025 14:50	
			Public Safety Partners excluding Critical Facilities and	6/19/2025 0:08	
			Public Safety Partners excluding Critical Facilities and	6/19/2025 12:53	
			Public Safety Partners excluding Critical Facilities and	6/20/2025 0:09	
			Public Safety Partners excluding Critical Facilities and	6/20/2025 13:35	
			Public Safety Partners excluding Critical Facilities and	6/21/2025 2:29	
			Public Safety Partners excluding Critical Facilities and	6/21/2025 13:16	
			Public Safety Partners excluding Critical Facilities and	6/11/2025 13:45	
			Public Safety Partners excluding Critical Facilities and	6/12/2025 1:10	
			Public Safety Partners excluding Critical Facilities and	6/12/2025 13:13	
			Public Safety Partners excluding Critical Facilities and	6/13/2025 0:09	
			Public Safety Partners excluding Critical Facilities and	6/13/2025 13:39	
			Public Safety Partners excluding Critical Facilities and	6/14/2025 0:06	
			Public Safety Partners excluding Critical Facilities and	6/14/2025 13:32	
			Public Safety Partners excluding Critical Facilities and	6/15/2025 12:37	
			Public Safety Partners excluding Critical Facilities and	6/16/2025 0:09	
			Public Safety Partners excluding Critical Facilities and	6/16/2025 12:09	
			Public Safety Partners excluding Critical Facilities and	6/16/2025 23:53	

SECTION 05: Notifications

Notification Timeline

Event Order	Notification Type	Requirement Timeline	Notification Sent To	Approximate Time Sent	Notes
			Public Safety Partners excluding Critical Facilities and	6/17/2025 14:28	
			Public Safety Partners excluding Critical Facilities and	6/17/2025 23:33	
			Public Safety Partners excluding Critical Facilities and	6/19/2025 12:53	
			Public Safety Partners excluding Critical Facilities and	6/20/2025 0:09	
			Public Safety Partners excluding Critical Facilities and	6/20/2025 13:35	
			Public Safety Partners excluding Critical Facilities and	6/21/2025 2:29	
			Public Safety Partners excluding Critical Facilities and	6/21/2025 13:16	
			Critical Facilities & Infrastructure	6/8/2025 14:55	
			Critical Facilities & Infrastructure	6/8/2025 14:59	
			Critical Facilities & Infrastructure	6/8/2025 15:01	
			Critical Facilities & Infrastructure	6/9/2025 14:00	
			Critical Facilities & Infrastructure	6/9/2025 23:35	
			Critical Facilities & Infrastructure	6/10/2025 12:28	
			Critical Facilities & Infrastructure	6/10/2025 12:30	
			Critical Facilities & Infrastructure	6/11/2025 13:26	
			Critical Facilities & Infrastructure	6/11/2025 14:15	
			Critical Facilities & Infrastructure	6/11/2025 14:51	
			Critical Facilities & Infrastructure	6/12/2025 0:41	
			Critical Facilities & Infrastructure	6/12/2025 0:47	

SECTION 05: Notifications

Notification Timeline

Event Order	Notification Type	Requirement Timeline	Notification Sent To	Approximate Time Sent	Notes
			Critical Facilities & Infrastructure	6/12/2025 1:13	
			Critical Facilities & Infrastructure	6/12/2025 12:24	
			Critical Facilities & Infrastructure	6/12/2025 12:40	
			Critical Facilities & Infrastructure	6/12/2025 12:41	
			Critical Facilities & Infrastructure	6/12/2025 13:05	
			Critical Facilities & Infrastructure	6/12/2025 13:20	
			Critical Facilities & Infrastructure	6/12/2025 23:46	
			Critical Facilities & Infrastructure	6/12/2025 23:47	
			Critical Facilities & Infrastructure	6/13/2025 0:09	
			Critical Facilities & Infrastructure	6/13/2025 13:07	
			Critical Facilities & Infrastructure	6/13/2025 13:22	
			Critical Facilities & Infrastructure	6/13/2025 13:31	
			Critical Facilities & Infrastructure	6/13/2025 13:39	
			Critical Facilities & Infrastructure	6/13/2025 14:15	
			Critical Facilities & Infrastructure	6/13/2025 23:27	
			Critical Facilities & Infrastructure	6/13/2025 23:40	
			Critical Facilities & Infrastructure	6/13/2025 23:41	
			Critical Facilities & Infrastructure	6/13/2025 23:52	
			Critical Facilities & Infrastructure	6/14/2025 0:03	

SECTION 05: Notifications

Notification Timeline

Event Order	Notification Type	Requirement Timeline	Notification Sent To	Approximate Time Sent	Notes
			Critical Facilities and Infrastructure	6/14/2025 12:43	
			Critical Facilities and Infrastructure	6/14/2025 12:52	
			Critical Facilities and Infrastructure	6/14/2025 12:53	
			Critical Facilities and Infrastructure	6/14/2025 13:02	
			Critical Facilities and Infrastructure	6/15/2025 12:25	
			Critical Facilities and Infrastructure	6/15/2025 12:38	
			Critical Facilities & Infrastructure	6/15/2025 12:40	
			Critical Facilities & Infrastructure	6/16/2025 0:02	
			Critical Facilities & Infrastructure	6/16/2025 11:12	
			Critical Facilities & Infrastructure	6/16/2025 11:35	
			Critical Facilities & Infrastructure	6/16/2025 11:36	
			Critical Facilities & Infrastructure	6/16/2025 11:42	
			Critical Facilities & Infrastructure	6/16/2025 11:58	
			Critical Facilities & Infrastructure	6/16/2025 12:00	
			Critical Facilities & Infrastructure	6/16/2025 12:19	
			Critical Facilities & Infrastructure	6/17/2025 13:54	
			Critical Facilities & Infrastructure	6/17/2025 14:00	
			Critical Facilities & Infrastructure	6/17/2025 14:02	
			Critical Facilities & Infrastructure	6/17/2025 14:08	

SECTION 05: Notifications

Notification Timeline

Event Order	Notification Type	Requirement Timeline	Notification Sent To	Approximate Time Sent	Notes
			Critical Facilities & Infrastructure	6/17/2025 14:12	
			Critical Facilities & Infrastructure	6/17/2025 23:32	
			Critical Facilities & Infrastructure	6/18/2025 14:55	
			Critical Facilities & Infrastructure	6/18/2025 14:59	
			Critical Facilities & Infrastructure	6/18/2025 15:02	
			Critical Facilities & Infrastructure	6/18/2025 15:04	
			Critical Facilities & Infrastructure	6/18/2025 15:06	
			Critical Facilities & Infrastructure	6/18/2025 15:07	
			Critical Facilities & Infrastructure	6/18/2025 15:11	
			Critical Facilities & Infrastructure	6/19/2025 12:16	
			Critical Facilities & Infrastructure	6/19/2025 12:20	
			Critical Facilities & Infrastructure	6/19/2025 12:25	
			Critical Facilities & Infrastructure	6/19/2025 23:36	
			Critical Facilities & Infrastructure	6/19/2025 23:55	
			Critical Facilities & Infrastructure	6/20/2025 13:36	
			Critical Facilities & Infrastructure	6/20/2025 13:37	
			Critical Facilities & Infrastructure	6/20/2025 13:45	
			Critical Facilities & Infrastructure	6/21/2025 1:43	
			Critical Facilities & Infrastructure	6/21/2025 1:45	

SECTION 05: Notifications

Notification Timeline

Event Order	Notification Type	Requirement Timeline	Notification Sent To	Approximate Time Sent	Notes
	Initial Notice for PSPS Event (Initial or Update)	48-24 hours	Critical Facilities & Infrastructure	6/21/2025 1:49	
			Critical Facilities & Infrastructure	6/21/2025 1:58	
			Critical Facilities & Infrastructure	6/21/2025 2:05	
			Critical Facilities & Infrastructure	6/21/2025 2:11	
			Critical Facilities & Infrastructure	6/21/2025 12:35	
			Critical Facilities & Infrastructure	6/21/2025 12:46	
			Critical Facilities & Infrastructure	6/21/2025 12:58	
			Critical Facilities & Infrastructure	6/21/2025 13:03	
			All other affected customers	6/8/2025 14:55	
			All other affected customers	6/8/2025 14:59	
			All other affected customers	6/8/2025 15:01	
			All other affected customers	6/9/2025 14:00	
			All other affected customers	6/9/2025 23:35	
			All other affected customers	6/10/2025 12:28	
			All other affected customers	6/10/2025 12:30	
			All other affected customers	6/11/2025 13:26	
			All other affected customers	6/11/2025 14:15	
			All other affected customers	6/11/2025 14:51	

SECTION 05: Notifications

Notification Timeline

Event Order	Notification Type	Requirement Timeline	Notification Sent To	Approximate Time Sent	Notes
			All other affected customers	6/12/2025 0:41	
			All other affected customers	6/12/2025 0:47	
			All other affected customers	6/12/2025 1:13	
			All other affected customers	6/12/2025 12:24	
			All other affected customers	6/12/2025 12:40	
			All other affected customers	6/12/2025 12:41	
			All other affected customers	6/12/2025 13:05	
			All other affected customers	6/12/2025 13:20	
			All other affected customers	6/12/2025 23:46	
			All other affected customers	6/12/2025 23:47	
			All other affected customers	6/13/2025 13:07	
			All other affected customers	6/13/2025 13:08	
			All other affected customers	6/13/2025 13:22	
			All other affected customers	6/13/2025 13:31	
			All other affected customers	6/13/2025 13:39	
			All other affected customers	6/13/2025 14:15	
			All other affected customers	6/13/2025 23:27	
			All other affected customers	6/13/2025 23:40	
			All other affected customers	6/13/2025 23:41	

SECTION 05: Notifications

Notification Timeline

Event Order	Notification Type	Requirement Timeline	Notification Sent To	Approximate Time Sent	Notes
			All other affected customers	6/13/2025 23:52	
			All other affected customers	6/14/2025 0:03	
			All other affected customers	6/14/2025 12:43	
			All other affected customers	6/14/2025 12:52	
			All other affected customers	6/14/2025 12:53	
			All other affected customers	6/14/2025 13:02	
			All other affected customers	6/14/2025 13:15	
			All other affected customers	6/14/2025 13:23	
			All other affected customers	6/15/2025 12:25	
			All other affected customers	6/15/2025 12:38	
			All other affected customers	6/15/2025 12:40	
			All other affected customers	6/16/2025 0:02	
			All other affected customers	6/16/2025 11:12	
			All other affected customers	6/16/2025 11:35	
			All other affected customers	6/16/2025 11:36	
			All other affected customers	6/16/2025 11:42	
			All other affected customers	6/16/2025 11:58	
			All other affected customers	6/16/2025 12:00	
			All other affected customers	6/16/2025 12:19	

SECTION 05: Notifications

Notification Timeline

Event Order	Notification Type	Requirement Timeline	Notification Sent To	Approximate Time Sent	Notes
			All other affected customers	6/17/2025 13:54	
			All other affected customers	6/17/2025 13:58	
			All other affected customers	6/17/2025 14:00	
			All other affected customers	6/17/2025 14:02	
			All other affected customers	6/17/2025 14:08	
			All other affected customers	6/17/2025 14:12	
			All other affected customers	6/17/2025 23:32	
			All other affected customers	6/17/2025 23:55	
			All other affected customers	6/18/2025 0:13	
			All other affected customers	6/18/2025 14:55	
			All other affected customers	6/18/2025 14:59	
			All other affected customers	6/18/2025 15:02	
			All other affected customers	6/18/2025 15:04	
			All other affected customers	6/18/2025 15:06	
			All other affected customers	6/18/2025 15:07	
			All other affected customers	6/18/2025 15:11	
			All other affected customers	6/19/2025 12:16	
			All other affected customers	6/19/2025 12:20	
			All other affected customers	6/19/2025 12:25	

SECTION 05: Notifications

Notification Timeline

Event Order	Notification Type	Requirement Timeline	Notification Sent To	Approximate Time Sent	Notes
			All other affected customers	6/19/2025 23:36	
			All other affected customers	6/19/2025 23:55	
			All other affected customers	6/20/2025 13:36	
			All other affected customers	6/20/2025 13:37	
			All other affected customers	6/20/2025 13:45	
			All other affected customers	6/21/2025 1:29	
			All other affected customers	6/21/2025 1:43	
			All other affected customers	6/21/2025 1:45	
			All other affected customers	6/21/2025 1:49	
			All other affected customers	6/21/2025 1:58	
			All other affected customers	6/21/2025 2:05	
			All other affected customers	6/21/2025 2:11	
			All other affected customers	6/21/2025 12:35	
			All other affected customers	6/21/2025 12:46	
			All other affected customers	6/21/2025 12:47	
			All other affected customers	6/21/2025 12:58	
			All other affected customers	6/21/2025 13:03	
			Public Safety Partners excluding Critical Facilities and	6/10/2025 19:24	
			Public Safety Partners excluding Critical Facilities and	6/10/2025 19:44	

SECTION 05: Notifications

Notification Timeline

Event Order	Notification Type	Requirement Timeline	Notification Sent To	Approximate Time Sent	Notes
Pre-De-Energization (prior)			Public Safety Partners excluding Critical Facilities and	6/10/2025 19:53	
			Public Safety Partners excluding Critical Facilities and	6/11/2025 11:04	
			Public Safety Partners excluding Critical Facilities and	6/11/2025 11:05	
			Public Safety Partners excluding Critical Facilities and	6/11/2025 11:20	
			Public Safety Partners excluding Critical Facilities and	6/11/2025 11:24	
			Public Safety Partners excluding Critical Facilities and	6/11/2025 11:43	
			Public Safety Partners excluding Critical Facilities and	6/11/2025 13:17	
			Public Safety Partners excluding Critical Facilities and	6/11/2025 18:08	
			Public Safety Partners excluding Critical Facilities and	6/12/2025 8:54	
			Public Safety Partners excluding Critical Facilities and	6/12/2025 9:10	
			Public Safety Partners excluding Critical Facilities and	6/12/2025 11:19	
			Public Safety Partners excluding Critical Facilities and	6/12/2025 12:25	
			Public Safety Partners excluding Critical Facilities and	6/12/2025 13:25	
			Public Safety Partners excluding Critical Facilities and	6/12/2025 14:46	
			Public Safety Partners excluding Critical Facilities and	6/12/2025 17:36	
			Public Safety Partners excluding Critical Facilities and Infrastructure	6/12/2025 17:55	
			Public Safety Partners excluding Critical Facilities and	6/12/2025 18:24	
			Public Safety Partners excluding Critical Facilities and	6/12/2025 18:31	

SECTION 05: Notifications

Breakdown of Notification Failures

Notifications sent to	Notification Failure Description	Number of Entities or Customer Counts	Explanation
Public Safety Partners excluding Critical Facilities and Infrastructure	Entities who did not receive 48- to 72-hour advance notification.	2	missing authorized campaign - 2
	Entities who did not receive 1-4-hour imminent notification.	2	missing authorized campaign - 2
	Entities who did not receive any notifications before de-energization.	2	missing authorized campaign - 2
	Entities who were not notified immediately before re-energization.	0	N/A
	Entities who did not receive cancellation notification within two hours of the decision to cancel.	0	N/A
Critical Facilities and Infrastructure	Facilities who did not receive 48-72-hour advance notification.	40	missing authorized campaign - 37 campaign authorized less than 48 hours, successfully sent - 3
	Facilities who did not receive 1-4 hour of imminent notifications.	45	missing authorized campaign - 45
	Facilities who did not receive any notifications before de-energization.	22	missing authorized campaign - 22
	Facilities who were not notified at de-energization initiation.	5	missing authorized campaign - 5
	Facilities who were not notified immediately before re- energization.	3	missing authorized campaign - 2 campaign authorized after re-energization - 1
	Facilities who were not notified when re-energization is complete.	0	N/A
	Facilities who did not receive cancellation notification within two hours of the decision to cancel.	2	received deen notificaitons, was not deen, missing authorized campaign - 2
All other affected customers	Customers who did not receive 24-48-hour advance notifications.	411	missing authorized campaign - 373 campaign authorized less than 24 hours, successfully sent - 1 no contact information / message send error - 37
	Customers who did not receive 1-4-hour imminent notifications.	654	missing authorized campaign - 622 no contact information / message send error - 32
	Customers who did not receive any notifications before de-energization.	64	no contact information / message send error - 37 missing authorized campaign - 27
	Customers who were not notified at de-energization initiation.	42	no contact information / message send error - 39 missing authorized campaign - 3
	Customers who were not notified immediately before re-energization.	44	no contact information / message send error - 36 missing authorized campaign - 4 campaign authorized after re-energization - 4
	Customers who were not notified when re-energization is complete.	38	no contact information / message send error - 35 missing authorized campaign - 3
	Customers who did not receive cancellation notification within two hours of the decision to cancel.	104	no contact information / message send error - 45 received de-en notifications, was not de-en, missing authorized campaign - 8 missing authorized campaign - 51

Breakdown of Notification Failures (PG&E Shared Customers)

Notifications sent to	Notification Failure Description	Number of Entities or Customer Counts	Explanation
Public Safety Partners excluding Critical Facilities and Infrastructure	Entities who did not receive 48- to 72-hour advance notification.	0	N/A
	Entities who did not receive 1-4-hour imminent notification.	0	N/A
	Entities who did not receive any notifications before de-energization.	0	N/A
	Entities who were not notified immediately before re-energization.	0	N/A
	Entities who did not receive cancellation notification within two hours of the decision to cancel.	0	N/A
Critical Facilities and Infrastructure	Facilities who did not receive 48-72-hour advance notification.	0	N/A
	Facilities who did not receive 1-4 hour of imminent notifications.	0	N/A
	Facilities who did not receive any notifications before de-energization.	0	N/A
	Facilities who were not notified at de-energization initiation.	0	N/A
	Facilities who were not notified immediately before re- energization.	0	N/A
	Facilities who were not notified when re-energization is complete.	0	N/A
	Facilities who did not receive cancellation notification within two hours of the decision to cancel.	0	N/A
All other affected customers	Customers who did not receive 24-48-hour advance notifications.	0	N/A
	Customers who did not receive 1-4-hour imminent notifications.	0	N/A
	Customers who did not receive any notifications before de-energization.	0	N/A
	Customers who were not notified at de-energization initiation.	0	N/A
	Customers who were not notified immediately before re-energization.	0	N/A
	Customers who were not notified when re-energization is complete.	0	N/A
	Customers who did not receive cancellation notification within two hours of the decision to cancel.	0	N/A

SECTION 06: Local and State Public Safety Partner Engagement

Public Safety Partners Contacted			
Jurisdiction / Organization	Title	HFTD Tier	Date/Time Contacted
Bishop	City Administrator (City Manager)	Non HFRA, T2	6/8/2025 14:41
Bridgeport Indian Colony	BCDC Interim Finance/Director	Non HFRA, T3, T2	6/8/2025 14:41
Bridgeport Indian Colony	Councilman: At-Large Off Reservation	Non HFRA, T2	6/8/2025 14:41
Bridgeport Indian Colony	Councilman: Secretary/Treasurer	Non HFRA, T2	6/8/2025 14:41
Bridgeport Indian Colony	Housing Director	Non HFRA, T2	6/8/2025 14:41
Bridgeport Indian Colony	Tribal Administrator	Non HFRA, T2	6/8/2025 14:41
Bridgeport Indian Colony	Tribal Chairman	Non HFRA, T2	6/8/2025 14:41
Bridgeport Indian Colony	Tribal Executive Officer	Non HFRA, T2	6/8/2025 14:41
Bridgeport Indian Colony	Vice Chairman	Non HFRA, T2	6/8/2025 14:41
Central Coast Community Energy	Billing Operations & Rates Analyst	Non HFRA, T3, T2	6/9/2025 13:59
Central Coast Community Energy	Communications Specialist	Non HFRA, T3, T2	6/9/2025 13:59
Central Coast Community Energy	Manager of Energy Communications	Non HFRA, T3, T2	6/9/2025 13:59
Central Coast Community Energy		Non HFRA, T3, T2	6/9/2025 13:59
Clean Power Alliance	CCA Primary Contact	Non HFRA, T3, T2	6/8/2025 14:41
Energy for Palmdale's Independent Choice	Innovation and Environmental Manage	Non HFRA, T3, T2	6/17/2025 14:28
Energy for Palmdale's Independent Choice	Sr. Management Analyst	Non HFRA, T3, T2	6/17/2025 14:28
Goleta	Assistant Engineer	Non HFRA, T3, T2	6/13/2025 13:39
Goleta	City Manager	Non HFRA, T3, T2	6/13/2025 13:39
Goleta	Community Relations	Non HFRA, T3, T2	6/13/2025 13:39
Goleta	Community Relations Manager	Non HFRA, T3, T2	6/13/2025 13:39
Goleta	Councilmember	Non HFRA, T3, T2	6/13/2025 13:39
Goleta	Emergency Contact	Non HFRA, T3, T2	6/13/2025 13:39
Goleta	Emergency Services Coordinator	Non HFRA, T3, T2	6/13/2025 13:39
Goleta	General Services	Non HFRA, T3, T2	6/13/2025 13:39
Goleta	General Services Director	Non HFRA, T3, T2	6/13/2025 13:39
Goleta	Interim Public Works Director	Non HFRA, T3, T2	6/13/2025 13:39
Goleta	Management Assistant	Non HFRA, T3, T2	6/13/2025 13:39
Goleta	Mayor	Non HFRA, T3, T2	6/13/2025 13:39
Goleta	Parks and Open Space Manager	Non HFRA, T3, T2	6/13/2025 13:39
Goleta	Parks and Recreation Manager	Non HFRA, T3, T2	6/13/2025 13:39
Goleta	Planning & Environmental Review Director	Non HFRA, T3, T2	6/13/2025 13:39
Goleta	Public Works	Non HFRA, T3, T2	6/13/2025 13:39
Goleta	Public Works Manager	Non HFRA, T3, T2	6/13/2025 13:39
Hesperia	Assistant to the City Manager	Non HFRA, T3, T2	6/13/2025 13:39
Hesperia	Deputy City Manager	Non HFRA, T3, T2	6/13/2025 13:39
Hesperia		Non HFRA, T3, T2	6/13/2025 13:39
Hesperia	Public Works Director	Non HFRA, T3, T2	6/13/2025 13:39
Inyo County	Assistant County Administrative Officer (ACAO)	Non HFRA, T2	6/8/2025 14:41
Inyo County	County Administrative Officer (CAO)	Non HFRA, T2	6/8/2025 14:41
Inyo County	Emergency Services Manager	Non HFRA, T2	6/8/2025 14:41
Inyo County	Inyo County Sheriff Watch Desk	Non HFRA, T2	6/8/2025 14:41
Kern County	Assistant Emergency Services Manager	Non HFRA, T3, T2	6/8/2025 14:41
Kern County	Chair	Non HFRA, T3, T2	6/8/2025 14:41
Kern County	Deputy Chief	Non HFRA, T3, T2	6/8/2025 14:41
Kern County	Deputy Fire Chief	Non HFRA, T3, T2	6/8/2025 14:41
Kern County	Duty Officer	Non HFRA, T3, T2	6/8/2025 14:41
Kern County	Emergency Services Coordinator	Non HFRA, T3, T2	6/8/2025 14:41
Kern County	Fire Chief & Director of Emergency Services	Non HFRA, T3, T2	6/8/2025 14:41
Kern County	Interim Public Works Director	Non HFRA, T3, T2	6/8/2025 14:41
Kern County	Planning Director	Non HFRA, T3, T2	6/8/2025 14:41
Kern County	PSPS Notification	Non HFRA, T3, T2	6/8/2025 14:41
Kern County	Sheriff	Non HFRA, T3, T2	6/8/2025 14:41
Kern County	Supervisor	Non HFRA, T3, T2	6/8/2025 14:41
Kern County	Undersheriff	Non HFRA, T3, T2	6/8/2025 14:41
Lancaster	Coordinator III	Non HFRA, T3, T2	6/13/2025 13:39
Lancaster	Emergency Manager	Non HFRA, T3, T2	6/13/2025 13:39
Lancaster	Utility Services Manager	Non HFRA, T3, T2	6/13/2025 13:39
Lancaster Energy	CCA Additional Contact	Non HFRA, T3, T2	6/9/2025 13:59
Lancaster Energy	CCA Tertiary Contact	Non HFRA, T3, T2	6/9/2025 13:59
Lancaster Energy	City of Manager's Office Asst	Non HFRA, T3, T2	6/9/2025 13:59
Los Angeles County	Asst. Fire Chief	Non HFRA, T3, T2	6/8/2025 14:41
Los Angeles County	Cheif of Staff for Supervisor Barger	Non HFRA, T3, T2	6/8/2025 14:41
Los Angeles County	Chief of Community and Marketing Services Division	Non HFRA, T3, T2	6/8/2025 14:41
Los Angeles County	Deputy	Non HFRA, T3, T2	6/8/2025 14:41
Los Angeles County	Deputy Director	Non HFRA, T3, T2	6/8/2025 14:41
Los Angeles County	Director, Office of Emergency Management	Non HFRA, T3, T2	6/8/2025 14:41
Los Angeles County	Disabilities, Access and Functional Needs Coordinator	Non HFRA, T3, T2	6/8/2025 14:41
Los Angeles County	Disaster Area Coordinator, Area B	Non HFRA, T3, T2	6/8/2025 14:41
Los Angeles County	Disaster Area Coordinator, Area C	Non HFRA, T3, T2	6/8/2025 14:41
Los Angeles County	Disaster Area Coordinator, Area D	Non HFRA, T3, T2	6/8/2025 14:41
Los Angeles County	Disaster Area Coordinator, Area G	Non HFRA, T3, T2	6/8/2025 14:41
Los Angeles County	Disaster Management Area Coordinator	Non HFRA, T3, T2	6/8/2025 14:41
Los Angeles County	Disaster Management Area Coordinator, Area E	Non HFRA, T3, T2	6/8/2025 14:41
Los Angeles County	Disaster Services Analyst	Non HFRA, T3, T2	6/8/2025 14:41
Los Angeles County	Division Manager	Non HFRA, T3, T2	6/8/2025 14:41
Los Angeles County	Duty Officer	Non HFRA, T3, T2	6/8/2025 14:41
Los Angeles County	Emergency Preparedness Officer	Non HFRA, T3, T2	6/8/2025 14:41
Los Angeles County	Emergency Services.. Coordinator, Area A	Non HFRA, T3, T2	6/16/2025 12:09
Los Angeles County	Field Deputy	Non HFRA, T3, T2	6/8/2025 14:41
Los Angeles County	Fire Captain	Non HFRA, T3, T2	6/8/2025 14:41
Los Angeles County		Non HFRA, T3, T2	6/8/2025 14:41
Los Angeles County	Office of OEM/EOC	Non HFRA, T3, T2	6/8/2025 14:41
Los Angeles County	Planning Deputy	Non HFRA, T3, T2	6/8/2025 14:41
Los Angeles County	Senior Civil Engineer	Non HFRA, T3, T2	6/8/2025 14:41
Los Angeles County	Senior Deputy, Supervisor Kathryn Barger	Non HFRA, T3, T2	6/8/2025 14:41
Mono County	Chairperson (Supervisor - District 2)	Non HFRA, T2	6/8/2025 14:41
Mono County	County Administrative Officer (CAO)	Non HFRA, T2	6/8/2025 14:41
Mono County	Director Health and Human Services	Non HFRA, T2	6/8/2025 14:41
Mono County	Director of Emergency Services	Non HFRA, T2	6/8/2025 14:41
Mono County	Emergency Preparedness Manager	Non HFRA, T2	6/8/2025 14:41
Mono County	GIS Analyst	Non HFRA, T2	6/8/2025 14:41
Mono County	Mammoth Lakes Fire Department Chief	Non HFRA, T2	6/8/2025 14:41
Mono County	OES/Patrol Sergeant	Non HFRA, T2	6/8/2025 14:41
Mono County	Parks & Facilities Superintendent Public Works	Non HFRA, T2	6/8/2025 14:41

SECTION 06: Local and State Public Safety Partner Engagement

Public Safety Partners Contacted			
Jurisdiction / Organization	Title	HFTD Tier	Date/Time Contacted
Mono County	PSPS Notification	Non HFRA, T2	6/8/2025 14:41
Mono County	Public Information Manager - Consultant	Non HFRA, T2	6/8/2025 14:41
Mono County	Public Works Director	Non HFRA, T2	6/8/2025 14:41
Mono County	Sheriff - Coroner	Non HFRA, T2	6/8/2025 14:41
Mono County	Staff Service Analyst	Non HFRA, T2	6/8/2025 14:41
Mono County	Staff Services Analyst, Department of Social Services	Non HFRA, T2	6/8/2025 14:41
Mono County	Supervisor - District 3	Non HFRA, T2	6/8/2025 14:41
Mono County	Supervisor - District 5	Non HFRA, T2	6/8/2025 14:41
Mono County	Supervisor (District 1)	Non HFRA, T2	6/8/2025 14:41
Mono County	Supervisor (District 3)	Non HFRA, T2	6/8/2025 14:41
Mono County	Supervisor (District 4)	Non HFRA, T2	6/8/2025 14:41
Mono County	Wildfire Preparedness Coordinator	Non HFRA, T2	6/8/2025 14:41
Palmdale	Emergency Manager	Non HFRA, T3, T2	6/17/2025 14:28
San Bernardino County	Assistant Director for Public Works	Non HFRA, T3, T2	6/12/2025 17:55
San Bernardino County	Assistant Director Public Health	Non HFRA, T3, T2	6/12/2025 17:55
San Bernardino County	Assistant Executive Officer	Non HFRA, T3, T2	6/12/2025 17:55
San Bernardino County	Captain/SBSD Emergency Services	Non HFRA, T3, T2	6/12/2025 17:55
San Bernardino County	CEO Administrative Aide	Non HFRA, T3, T2	6/12/2025 17:55
San Bernardino County	Chief Executive Officer	Non HFRA, T3, T2	6/12/2025 17:55
San Bernardino County	Communications Director	Non HFRA, T3, T2	6/12/2025 17:55
San Bernardino County	Community Svs Liaison, Supervisor Hagman	Non HFRA, T3, T2	6/12/2025 17:55
San Bernardino County	Corporal - Public Affairs Division Sheriff's Dept	Non HFRA, T3, T2	6/12/2025 17:55
San Bernardino County	Deputy Chief of Administration	Non HFRA, T3, T2	6/12/2025 17:55
San Bernardino County	Deputy Chief of Operations	Non HFRA, T3, T2	6/12/2025 17:55
San Bernardino County	Deputy Director-DPW	Non HFRA, T3, T2	6/12/2025 17:55
San Bernardino County	Deputy Executive Officer	Non HFRA, T3, T2	6/12/2025 17:55
San Bernardino County	Deputy Fire Marshal	Non HFRA, T3, T2	6/12/2025 17:55
San Bernardino County	Director	Non HFRA, T3, T2	6/12/2025 17:55
San Bernardino County	Director of Real Estate Services Department	Non HFRA, T3, T2	6/12/2025 17:55
San Bernardino County	Director of the Office of Emergency Services	Non HFRA, T3, T2	6/12/2025 17:55
San Bernardino County	Director, ROV	Non HFRA, T3, T2	6/12/2025 17:55
San Bernardino County	Dispatch for Fac. Management	Non HFRA, T3, T2	6/12/2025 17:55
San Bernardino County	Dispatch Supervisor	Non HFRA, T3, T2	6/12/2025 17:55
San Bernardino County	District Director, 1st District	Non HFRA, T3, T2	6/12/2025 17:55
San Bernardino County	District Director, 5th District	Non HFRA, T3, T2	6/12/2025 17:55
San Bernardino County	Division Chief- EHS	Non HFRA, T3, T2	6/12/2025 17:55
San Bernardino County	Division Manager, Water and Sanitation	Non HFRA, T3, T2	6/12/2025 17:55
San Bernardino County	Emergency Services Coordinator / SBSB Emer Operations	Non HFRA, T3, T2	6/12/2025 17:55
San Bernardino County	Emergency Services Officer	Non HFRA, T3, T2	6/12/2025 17:55
San Bernardino County	EMS Agency Duty Officer	Non HFRA, T3, T2	6/12/2025 17:55
San Bernardino County	Engineering Construction	Non HFRA, T3, T2	6/12/2025 17:55
San Bernardino County	Engineering Manager-DPW	Non HFRA, T3, T2	6/12/2025 17:55
San Bernardino County	Executive Admin Assist for Luther Snoke Deputy CEO	Non HFRA, T3, T2	6/12/2025 17:55
San Bernardino County	Executive Admin Assistant	Non HFRA, T3, T2	6/12/2025 17:55
San Bernardino County	Executive Aide to Supervisor Rowe	Non HFRA, T3, T2	6/12/2025 17:55
San Bernardino County	Executive Secretary	Non HFRA, T3, T2	6/12/2025 17:55
San Bernardino County	Executive Secretary, Supervisor Armendarez	Non HFRA, T3, T2	6/12/2025 17:55
San Bernardino County	Field Representative	Non HFRA, T3, T2	6/12/2025 17:55
San Bernardino County	Fire Chief/Fire Warden	Non HFRA, T3, T2	6/12/2025 17:55
San Bernardino County	Fire Marshal	Non HFRA, T3, T2	6/12/2025 17:55
San Bernardino County	Manager - Real Estate Services	Non HFRA, T3, T2	6/12/2025 17:55
San Bernardino County	Media Specialist-OES	Non HFRA, T3, T2	6/12/2025 17:55
San Bernardino County	OES Duty Officer	Non HFRA, T3, T2	6/12/2025 17:55
San Bernardino County	Parks Operations Chief	Non HFRA, T3, T2	6/12/2025 17:55
San Bernardino County	Policy Advisor, 4th District	Non HFRA, T3, T2	6/12/2025 17:55
San Bernardino County	Project Manager	Non HFRA, T3, T2	6/12/2025 17:55
San Bernardino County	Public Health Duty Officer	Non HFRA, T3, T2	6/12/2025 17:55
San Bernardino County	Public Health Program Manager	Non HFRA, T3, T2	6/12/2025 17:55
San Bernardino County	Public Information Officer	Non HFRA, T3, T2	6/12/2025 17:55
San Bernardino County	Public Information Officer, SBFIRE	Non HFRA, T3, T2	6/12/2025 17:55
San Bernardino County	Public Works Director	Non HFRA, T3, T2	6/12/2025 17:55
San Bernardino County	Senior Advisor	Non HFRA, T3, T2	6/12/2025 17:55
San Bernardino County	Senior Planner	Non HFRA, T3, T2	6/12/2025 17:55
San Bernardino County	Supervising Emergency Services Officer	Non HFRA, T3, T2	6/12/2025 17:55
San Bernardino County	Supervisor	Non HFRA, T3, T2	6/12/2025 17:55
San Fernando	Lieutenant/City Emergency Coordinator	Non HFRA, T3, T2	6/17/2025 2:27
San Fernando		Non HFRA, T3, T2	6/17/2025 2:27
San Fernando	Watch Commander Office	Non HFRA, T3, T2	6/17/2025 2:27
Santa Barbara	Acting Street Operations and Infrastructure Manager	Non HFRA, T3, T2	6/13/2025 13:39
Santa Barbara	Acting Sustainability & Resilience Director	Non HFRA, T3, T2	6/13/2025 13:39
Santa Barbara	Bilingual Outreach Coordinator	Non HFRA, T3, T2	6/13/2025 13:39
Santa Barbara	City Administrator / Clerk / Treasurer	Non HFRA, T3, T2	6/13/2025 13:39
Santa Barbara	City Clerk Services Manager	Non HFRA, T3, T2	6/13/2025 13:39
Santa Barbara	City Engineer	Non HFRA, T3, T2	6/13/2025 13:39
Santa Barbara	Councilmember	Non HFRA, T3, T2	6/13/2025 13:39
Santa Barbara	Emergency Contact	Non HFRA, T3, T2	6/13/2025 13:39
Santa Barbara	Emergency Services Manager	Non HFRA, T3, T2	6/13/2025 13:39
Santa Barbara	Energy and Climate Manager, Sustainability and Resilience	Non HFRA, T3, T2	6/9/2025 13:59
Santa Barbara	Executive Assistant City of Santa Barbara, Public Safety	Non HFRA, T3, T2	6/13/2025 13:39
Santa Barbara	Fire Chief	Non HFRA, T3, T2	6/13/2025 13:39
Santa Barbara	Fire Operations Division Chief	Non HFRA, T3, T2	6/13/2025 13:39
Santa Barbara	Mayor Pro Tempore	Non HFRA, T3, T2	6/13/2025 13:39
Santa Barbara	Public Works Director	Non HFRA, T3, T2	6/13/2025 13:39
Santa Barbara	Resilience Program Supervisor	Non HFRA, T3, T2	6/13/2025 13:39
Santa Barbara	Waterfront Director	Non HFRA, T3, T2	6/13/2025 13:39
Santa Barbara Clean Energy	Acting Sustainability & Resilience Director	Non HFRA, T3, T2	6/9/2025 13:59
Santa Barbara Clean Energy	CCA Secondary Contact	Non HFRA, T3, T2	6/9/2025 13:59
Santa Barbara County	Associate Director of the Office of Emergency Management	Non HFRA, T3, T2	6/9/2025 13:59
Santa Barbara County	County Sheriff's Office Dispatch Inbox	Non HFRA, T3, T2	6/9/2025 13:59
Santa Barbara County	Director, Office of Emergency Management	Non HFRA, T3, T2	6/9/2025 13:59
Santa Barbara County	Duty Officer	Non HFRA, T3, T2	6/9/2025 13:59
Santa Barbara County	Emergency Manager	Non HFRA, T3, T2	6/9/2025 13:59
Santa Barbara County	OEM Staff	Non HFRA, T3, T2	6/9/2025 13:59
Santa Clarita	Community Services Liaison, Los Angeles County Fire Department	Non HFRA, T3, T2	6/17/2025 1:15
Santa Clarita	Emergency Manager	Non HFRA, T3, T2	6/17/2025 1:15
Santa Clarita	Emergency Operations Analyst	Non HFRA, T3, T2	6/17/2025 1:15

SECTION 06: Local and State Public Safety Partner Engagement

Public Safety Partners Contacted			
Jurisdiction / Organization	Title	HFTD Tier	Date/Time Contacted
Santa Clarita		Non HFRA, T3, T2	6/17/2025 1:15
Simi Valley	Assistant City Manager	Non HFRA, T3, T2	6/17/2025 14:28
Simi Valley	City Clerk	Non HFRA, T3, T2	6/17/2025 14:28
Simi Valley	City Manager	Non HFRA, T3, T2	6/17/2025 14:28
Simi Valley	Councilmember	Non HFRA, T3, T2	6/17/2025 14:28
Simi Valley	Deputy City Manager	Non HFRA, T3, T2	6/17/2025 14:28
Simi Valley	Deputy Director Maintenance	Non HFRA, T3, T2	6/17/2025 14:28
Simi Valley	Emergency Operations Manager	Non HFRA, T3, T2	6/17/2025 14:28
Simi Valley	Environmental Services Director	Non HFRA, T3, T2	6/17/2025 14:28
Simi Valley	Fire Division Chief	Non HFRA, T3, T2	6/17/2025 14:28
Simi Valley	Mayor	Non HFRA, T3, T2	6/17/2025 14:28
Simi Valley	Mayor Pro Tem	Non HFRA, T3, T2	6/17/2025 14:28
Simi Valley		Non HFRA, T3, T2	6/17/2025 14:28
Simi Valley	Principal Engineer – Water	Non HFRA, T3, T2	6/17/2025 14:28
Simi Valley	Public Works Director	Non HFRA, T3, T2	6/17/2025 14:28
Tehachapi	Administrative Assistant/ Outage Contact	Non HFRA, T3, T2	6/9/2025 13:59
Tehachapi	City Clerk/Airport Manager	Non HFRA, T3, T2	6/9/2025 13:59
Tehachapi	City Inspector	Non HFRA, T3, T2	6/9/2025 13:59
Tehachapi	City Manager	Non HFRA, T3, T2	6/9/2025 13:59
Tehachapi	Councilmember	Non HFRA, T3, T2	6/9/2025 13:59
Tehachapi	Deputy Public Works Director	Non HFRA, T3, T2	6/9/2025 13:59
Tehachapi	Development Services Director	Non HFRA, T3, T2	6/9/2025 13:59
Tehachapi	Mayor	Non HFRA, T3, T2	6/9/2025 13:59
Tehachapi	Public Works Director	Non HFRA, T3, T2	6/9/2025 13:59
Tehachapi	test	Non HFRA, T3, T2	6/9/2025 13:59
Tulare County	County Supervisor	Non HFRA, T3, T2	6/8/2025 14:41
Tulare County	Director, Resource Management Agency	Non HFRA, T3, T2	6/8/2025 14:41
Tulare County	Fire Chief	Non HFRA, T3, T2	6/8/2025 14:41
Tulare County	OES Manager	Non HFRA, T3, T2	6/8/2025 14:41
Ventura	City Manager	Non HFRA, T3, T2	6/17/2025 14:28
Ventura County	Assistant County Executive Officer	Non HFRA, T3, T2	6/17/2025 14:28
Ventura County	Assistant Fire Chief	Non HFRA, T3, T2	6/19/2025 12:53
Ventura County	Assistant Sheriff	Non HFRA, T3, T2	6/17/2025 14:28
Ventura County	Chief	Non HFRA, T3, T2	6/17/2025 14:28
Ventura County	Chief of Staff	Non HFRA, T3, T2	6/17/2025 14:28
Ventura County	County Clerk	Non HFRA, T3, T2	6/17/2025 14:28
Ventura County	County Supervisor	Non HFRA, T3, T2	6/17/2025 14:28
Ventura County	Director of Roads & Transportation	Non HFRA, T3, T2	6/17/2025 14:28
Ventura County	Disability Access Manager	Non HFRA, T3, T2	6/17/2025 14:28
Ventura County	Division Chief	Non HFRA, T3, T2	6/18/2025 14:50
Ventura County	Division Fire Chief	Non HFRA, T3, T2	6/17/2025 14:28
Ventura County	Emergency Manager	Non HFRA, T3, T2	6/17/2025 14:28
Ventura County	IT Manager	Non HFRA, T3, T2	6/17/2025 14:28
Ventura County	Law Enforcement	Non HFRA, T3, T2	6/17/2025 14:28
Ventura County	Program Administrator, Sustainability Division	Non HFRA, T3, T2	6/17/2025 14:28
Ventura County	Representative – Supervisor Matt LaVere	Non HFRA, T3, T2	6/17/2025 14:28
Ventura County	Senior Code Compliance Officer	Non HFRA, T3, T2	6/17/2025 14:28
Ventura County	Sustainability Officer	Non HFRA, T3, T2	6/17/2025 14:28
Ventura County	Traffic Engineering Manager	Non HFRA, T3, T2	6/17/2025 14:28
Ventura County	Ventura County Fire GIS Manager	Non HFRA, T3, T2	6/17/2025 14:28
Ventura County	Ventura County GSA Director	Non HFRA, T3, T2	6/17/2025 14:28
Ventura County	Wildfire Liaison	Non HFRA, T3, T2	6/17/2025 14:28
Yucaipa	Battalion Chief	Non HFRA, T3, T2	6/13/2025 13:39
Yucaipa	Council Member	Non HFRA, T3, T2	6/14/2025 0:06
Yucaipa	Emergency Services Manager	Non HFRA, T3, T2	6/13/2025 13:39
Yucaipa	Interim City Manager	Non HFRA, T3, T2	6/14/2025 0:06
Yucaipa		Non HFRA, T3, T2	6/13/2025 13:39
AIR STREAMS		Non HFRA, T3, T2	6/18/2025 14:55
ALEGRIA DOMESTIC MUTUAL WATER		T3, T2	6/9/2025 14:00
ALEGRIA MUTUAL WATER CO		T3, T2	6/9/2025 14:00
AMERICAN TOWER CORPORATION		Non HFRA, T3, T2	6/18/2025 14:55
ANTELOPE VALLEY E KERN WTR AGY		Non HFRA, T3, T2	6/8/2025 15:01
ARUSYAK KARAPETYAN		Non HFRA, T3, T2	6/17/2025 13:54
AT&T		Non HFRA, T3, T2	6/12/2025 12:40
AT&T CORPORATION		Non HFRA, T3, T2	6/8/2025 15:01
AT&T MOBILITY		Non HFRA, T2	6/9/2025 14:00
AT&T WIRELESS SERVICES		Non HFRA, T3, T2	6/8/2025 15:01
BISHOP TUNGSTEN DEV, LLC		Non HFRA, T2	6/8/2025 14:55
BLEICHFLAT MUTUAL WATER		Non HFRA, T3, T2	6/17/2025 13:54
BRIGHT HOUSE NETWORKS, LLC		Non HFRA, T3, T2	6/18/2025 14:55
BRUCE ROBERTS		T3	6/8/2025 14:59
BURLANDO HTS WTR CO		T3	6/8/2025 14:59
CALIFORNIA WATER SERVICES, CO		T3	6/8/2025 14:59
CALTRANS		Non HFRA, T3, T2	6/8/2025 14:55
CEI, INC		T3	6/8/2025 15:01
CEQUEL COMMUNICATIONS, LLC		Non HFRA, T2	6/8/2025 14:55
CHERI MORA		T3	6/8/2025 14:59
CINGULAR WIRELESS LLC		T3	6/8/2025 14:59
CLIFORD DOUGLAS		Non HFRA, T2	6/8/2025 15:01
CORAM ENERGY LLC		T2	6/14/2025 12:53
COUNTY OF KERN		T3	6/8/2025 14:59
CROWN CASTLE		Non HFRA, T3, T2	6/12/2025 12:40
CVIN, LLC		T3, T2	6/12/2025 12:40
DAVID GRIFFITH		T3	6/8/2025 15:01
DAVID LAROCHE		T3	6/8/2025 14:59
DEER MEADOW MUTUAL		T2	6/15/2025 12:38
DUANE RUSSELL		Non HFRA, T3, T2	6/17/2025 13:54
DUCOR TELEPHONE CO.		T3	6/19/2025 23:55
DWR - STATE WATER PROJECTS		Non HFRA, T3, T2	6/8/2025 15:01
EAST THREE RIVERS MUTUAL WATER		T2	6/15/2025 12:38
EILEEN CODLING		T3	6/8/2025 14:59
EL CAPITAN MUTUAL WATER CMPANY		Non HFRA, T3, T2	6/13/2025 13:22
ELECTRIC LIGHT WAVE		Non HFRA, T2	6/9/2025 14:00
EUGENE FOUNTAIN		T3	6/9/2025 14:00
FALCON HOLDING GROUP LP		T2	6/15/2025 12:38
FRONTIER COMMUNICATIONS PARENT INC		Non HFRA, T3, T2	6/8/2025 14:55

SECTION 06: Local and State Public Safety Partner Engagement

Public Safety Partners Contacted			
Jurisdiction / Organization	Title	HFTD Tier	Date/Time Contacted
GAVIOTA GIVINGS		Non HFRA, T3, T2	6/13/2025 13:22
GERALD CLAXTON		T3, T2	6/9/2025 23:35
GOLETA, CITY OF		Non HFRA, T3, T2	6/13/2025 13:22
Green Energy Technical Services Group		Non HFRA, T3, T2	6/18/2025 14:55
GTE MOBILENET INCORPORATED		Non HFRA, T3, T2	6/9/2025 14:00
HIGH DESERT BROADCASTING		Non HFRA, T3, T2	6/18/2025 14:55
JAMES TOONE		T3	6/8/2025 15:01
JOHNNY MCNALLY'S FAIRVIEW LODG		T3, T2	6/8/2025 14:59
KAITLYN HILL		T3	6/8/2025 15:01
KAWEAH WATER ASSOC		T2	6/15/2025 12:38
LANCASTER, CITY OF		Non HFRA, T3, T2	6/17/2025 13:54
LARRY JULES		T2	6/15/2025 12:38
LDOS WORLDCOM		T3, T2	6/12/2025 12:40
LEBEC COUNTY WATER DISTRICT		Non HFRA, T2	6/8/2025 15:01
LINDA CLARK		T3, T2	6/9/2025 23:35
LOS ANGELES COUNTY FIRE DEPT		Non HFRA, T3, T2	6/9/2025 14:00
LOS ANGELES COUNTY ISD		Non HFRA, T3, T2	6/9/2025 14:00
Los Angeles County LARICS-ISD		Non HFRA, T2	6/9/2025 14:00
LOS ANGELES COUNTY PUBLIC WORK		T3, T2	6/12/2025 12:40
LOS ANGELES DEPT OF WTR & POWR		Non HFRA, T2	6/8/2025 15:01
LOWER ROCK CREEK MUTUAL WATER		Non HFRA, T2	6/8/2025 14:55
MARK GONZALEZ		T2	6/15/2025 12:38
MARTIN TREACY		T3	6/8/2025 15:01
MCI GROUP		Non HFRA, T3, T2	6/8/2025 15:01
MCMAHON, JOHN F		T3, T2	6/9/2025 14:00
MEDIACOM, LLC		T3, T2	6/8/2025 14:59
METROPOLITAN WATER DISTRICT		T3, T2	6/12/2025 12:40
METTLER VAL WATER CO		Non HFRA, T2	6/8/2025 15:01
MICHAEL RAMSEY		T3, T2	6/9/2025 14:00
MKK PROPERTIES		Non HFRA, T3, T2	6/17/2025 13:54
MONO, COUNTY OF		Non HFRA, T2	6/8/2025 15:01
MOREHART LAND CO		Non HFRA, T3, T2	6/13/2025 13:22
MOUNTAIN INVESTMENT		Non HFRA, T2	6/9/2025 14:00
NATURE CONSERVANCY, THE		T3, T2	6/9/2025 14:00
NICHOLAS THOMSON		T3, T2	6/9/2025 14:00
NISHA KUMAR		T3	6/8/2025 15:01
PACIFIC BELL CORP		T3, T2	6/12/2025 12:40
PAINTED CAVE MUTUAL WATER CO		T3	6/9/2025 14:00
PARADISE FIRE DIST		Non HFRA, T2	6/9/2025 14:00
PINE CREEK VILLAGE LP		Non HFRA, T2	6/8/2025 14:55
RAMON LOPEZ		T3, T2	6/9/2025 23:35
RICHARD WOODALL INCORPORATED		T3, T2	6/9/2025 14:00
RIVER KERN MUT WATER		T3, T2	6/8/2025 14:59
RIVER RETREAT MUTUAL		T2	6/15/2025 12:38
ROCKING K ESTATES WATER CO		Non HFRA, T2	6/8/2025 14:55
SAN AUGUSTIN WATER		T3, T2	6/9/2025 14:00
SANTA ANITA MUTUAL WATER		T3, T2	6/9/2025 14:00
SANTA BARBARA, COUNTY OF		T3, T2	6/9/2025 14:00
SANTA CLARITA VALLEY WTR AGENCY		T3, T2	6/12/2025 12:40
SFE MUTUAL WATER COMPANY		T2	6/15/2025 12:38
SNOWBIRD HOLDINGS LLC		Non HFRA, T3, T2	6/13/2025 13:22
SO KAWEAH MUTUAL WATER		T2	6/15/2025 12:38
SOLAR STAR CALIFORNIA XIX, LLC		Non HFRA, T3, T2	6/17/2025 13:54
SOUTH KAWEAH MUTUAL WATER CO		T2	6/15/2025 12:38
SOUTHERN CALIFORNIA EDISON CO		Non HFRA, T2	6/8/2025 14:55
SOUTHERN CALIFORNIA GAS CO		Non HFRA, T3, T2	6/9/2025 14:00
STARLITE CSD		Non HFRA, T2	6/8/2025 14:55
State Of California Dept. Of Transportat		T3, T2	6/9/2025 14:00
SUN RANCH 201 LLC		Non HFRA, T3, T2	6/13/2025 13:22
SUN TRS EL CAPITAN OCN MSA LLC		Non HFRA, T3, T2	6/15/2025 12:40
T MOBILE WEST, LLC		Non HFRA, T3, T2	6/8/2025 15:01
TEHACHAPI CUMMINGS COUNTY WATR		Non HFRA, T3, T2	6/18/2025 14:55
TEHACHAPI, CITY OF		Non HFRA, T3, T2	6/18/2025 14:55
TERRA-GEN DIXIE VALLEY, LLC		Non HFRA, T2	6/8/2025 14:55
THOMAS ELLIOTT		Non HFRA, T3, T2	6/13/2025 13:22
TIME WARNER CABLE		T3, T2	6/12/2025 12:40
T-MOBILE USA		Non HFRA, T3, T2	6/9/2025 14:00
TORBEN VON STADEN		T3	6/9/2025 14:00
TRES RIOS WATER CO		T2	6/15/2025 12:38
TULARE, COUNTY OF		T2	6/15/2025 12:38
TWIN LAKES ENTERPRISES		Non HFRA, T2	6/9/2025 14:00
UNITED STATES ARMY CORP OF ENG		T2	6/15/2025 12:38
UNITED STATES FOREST SERVICE		T3	6/8/2025 14:59
VERIZON		Non HFRA, T3, T2	6/13/2025 13:22
VERIZON WIRELESS		Non HFRA, T3, T2	6/8/2025 14:59
WESLEY TAYLOR		Non HFRA, T2	6/8/2025 15:01
WEST VALLEY COUNTY WATER DIST		Non HFRA, T2	6/8/2025 15:01
WEST VLLY CNTY WTR		Non HFRA, T2	6/8/2025 15:01
YVONNE THOME		T3	6/8/2025 15:01

SECTION 06: Local and State Public Safety Partner Engagement

Entities Invited to SCE Emergency Operations Center	
Entity	Type
CalOES Warning Center	Public Safety Partners
Cal Fire	Public Safety Partners
California Governor's Office of Emergency Services (CalOES)	Public Safety Partners
California Health and Human Services (CHHS)	Public Safety Partners
California Public Utilities Commission (CPUC)	Public Safety Partners
Energy Safety	Public Safety Partners
Wildfire Forecast & Threat Intel Integration Center (WFTIIC)	Public Safety Partners
4Th Street Water Company	Critical Facilities and Critical Infrastructure
Aat Communications Corp	Critical Facilities and Critical Infrastructure
Abrams,M And Abrams,L	Critical Facilities and Critical Infrastructure
Accelerated Urgent Care	Critical Facilities and Critical Infrastructure
Advenco, Llc	Critical Facilities and Critical Infrastructure
Alegria Domestic Mutual Water	Critical Facilities and Critical Infrastructure
Alegria Mutual Water Co	Critical Facilities and Critical Infrastructure
Alki Art And Wellness Institute	Critical Facilities and Critical Infrastructure
Alltel Communications	Critical Facilities and Critical Infrastructure
Alta Sierra Mutual Water Co	Critical Facilities and Critical Infrastructure
American Cable Entertainment	Critical Facilities and Critical Infrastructure
American Indian Health Service	Critical Facilities and Critical Infrastructure
American Tower Corporation	Critical Facilities and Critical Infrastructure
American Towers	Critical Facilities and Critical Infrastructure
Andrew Freeborn	Critical Facilities and Critical Infrastructure
Anita Ellison	Critical Facilities and Critical Infrastructure
Antelope Expansion 2, Llc	Critical Facilities and Critical Infrastructure
Antelope Valley E Kern Wtr Agy	Critical Facilities and Critical Infrastructure
Anthony Longobardo	Critical Facilities and Critical Infrastructure
Antonio Canchola	Critical Facilities and Critical Infrastructure
Arguello Incorporated	Critical Facilities and Critical Infrastructure
At&T	Critical Facilities and Critical Infrastructure
At&T Corporation	Critical Facilities and Critical Infrastructure
At&T Incorporated	Critical Facilities and Critical Infrastructure
At&T Mobility	Critical Facilities and Critical Infrastructure
At&T Wireless Services	Critical Facilities and Critical Infrastructure
Att Mobility	Critical Facilities and Critical Infrastructure
B Per Electronics Inc	Critical Facilities and Critical Infrastructure
Bako Living Inc	Critical Facilities and Critical Infrastructure
Bal Roc Cab Owners	Critical Facilities and Critical Infrastructure
Barranca Enterprises	Critical Facilities and Critical Infrastructure
Barton Flats Camp Association	Critical Facilities and Critical Infrastructure
Bear Mountain Water	Critical Facilities and Critical Infrastructure
Bear Valley Unified Sch Dist	Critical Facilities and Critical Infrastructure
Bemobile, Inc	Critical Facilities and Critical Infrastructure
Bill Laningham	Critical Facilities and Critical Infrastructure
Bishop Tungsten Dev, Llc	Critical Facilities and Critical Infrastructure
Blake Elementary	Critical Facilities and Critical Infrastructure
Bleichflat Mutual Water	Critical Facilities and Critical Infrastructure
Bnsf Railway Company	Critical Facilities and Critical Infrastructure
Bowen Carver Ranch	Critical Facilities and Critical Infrastructure
Bridgeport Fire Dist	Critical Facilities and Critical Infrastructure
Bridgeport Indian Colony	Critical Facilities and Critical Infrastructure
Bridgeport Pud	Critical Facilities and Critical Infrastructure
Bright House Networks, Llc	Critical Facilities and Critical Infrastructure
Bruce Roberts	Critical Facilities and Critical Infrastructure
Bureau Of Land Mgmt	Critical Facilities and Critical Infrastructure
Burlando Hts Wtr Co	Critical Facilities and Critical Infrastructure
Ca Broadband Cooperative, Inc.	Critical Facilities and Critical Infrastructure
Ca Dept Of Corrections & Rehab	Critical Facilities and Critical Infrastructure
Ca Dept Of Fish And Game	Critical Facilities and Critical Infrastructure
Cal Fire Tuu Hq	Critical Facilities and Critical Infrastructure
California Institute Of Tech	Critical Facilities and Critical Infrastructure
California State Highway Patrol	Critical Facilities and Critical Infrastructure
California Water Services, Co	Critical Facilities and Critical Infrastructure
Californina Hot Springs Corp	Critical Facilities and Critical Infrastructure
Caltrans	Critical Facilities and Critical Infrastructure
Calwind Resources	Critical Facilities and Critical Infrastructure
Campanero Oaks	Critical Facilities and Critical Infrastructure
Castaic Union School Dist	Critical Facilities and Critical Infrastructure



SCE Post-Event Report Data

June 8, 2025 to June 22, 2025

SECTION 06: Local and State Public Safety Partner Engagement

Entities Invited to SCE Emergency Operations Center	
Entity	Type
Cathedral City, City Of	Critical Facilities and Critical Infrastructure
Cedar Pines Park Mutual Water	Critical Facilities and Critical Infrastructure
Cei, Inc	Critical Facilities and Critical Infrastructure
Central Antelope Dry Ranch B	Critical Facilities and Critical Infrastructure
Cequel Communications, Llc	Critical Facilities and Critical Infrastructure
Cft Nv Developments, Llc	Critical Facilities and Critical Infrastructure
Charter Communications	Critical Facilities and Critical Infrastructure
Charter Communications Inc	Critical Facilities and Critical Infrastructure
Cheri Mora	Critical Facilities and Critical Infrastructure
Chloe Koslo	Critical Facilities and Critical Infrastructure
Cingular Wireless	Critical Facilities and Critical Infrastructure
Cingular Wireless Llc	Critical Facilities and Critical Infrastructure
City Of Murrieta	Critical Facilities and Critical Infrastructure
Ck-17, Lp	Critical Facilities and Critical Infrastructure
Clark Street Community	Critical Facilities and Critical Infrastructure
Clear Wire Communications Llc	Critical Facilities and Critical Infrastructure
Cliford Douglas	Critical Facilities and Critical Infrastructure
Cmp Angls Trct Lnd	Critical Facilities and Critical Infrastructure
Coachella Valley Water Dist	Critical Facilities and Critical Infrastructure
Coastline Christian Academy	Critical Facilities and Critical Infrastructure
Cody Woodbury	Critical Facilities and Critical Infrastructure
Cold Springs School District	Critical Facilities and Critical Infrastructure
College Community Svcs	Critical Facilities and Critical Infrastructure
Communications Relay, Llc	Critical Facilities and Critical Infrastructure
Community Radio	Critical Facilities and Critical Infrastructure
Coram Energy Llc	Critical Facilities and Critical Infrastructure
County Of Kern	Critical Facilities and Critical Infrastructure
Cox Communications Calif, Llc	Critical Facilities and Critical Infrastructure
Cox Enterprises Inc	Critical Facilities and Critical Infrastructure
Crestline Lake Arrowhead Water	Critical Facilities and Critical Infrastructure
Crestline Sanitation District	Critical Facilities and Critical Infrastructure
Crestline Village Water Dist	Critical Facilities and Critical Infrastructure
Crowley Lake Water Inc	Critical Facilities and Critical Infrastructure
Crown Castle	Critical Facilities and Critical Infrastructure
Crown Castle Ng West Llc	Critical Facilities and Critical Infrastructure
Cvin, Llc	Critical Facilities and Critical Infrastructure
Dalia Escareno	Critical Facilities and Critical Infrastructure
Daniel Bates	Critical Facilities and Critical Infrastructure
Daniel Rihn	Critical Facilities and Critical Infrastructure
Dave Wireless System Inc	Critical Facilities and Critical Infrastructure
David Griffith	Critical Facilities and Critical Infrastructure
David Hull	Critical Facilities and Critical Infrastructure
David Laroche	Critical Facilities and Critical Infrastructure
David Lootens	Critical Facilities and Critical Infrastructure
Davita Inc	Critical Facilities and Critical Infrastructure
Deer Meadow Mutual	Critical Facilities and Critical Infrastructure
Del Oro Water Company	Critical Facilities and Critical Infrastructure
Demitri Bershadsky	Critical Facilities and Critical Infrastructure
Department Of Agriculture	Critical Facilities and Critical Infrastructure
Department Of Motor Vehicles	Critical Facilities and Critical Infrastructure
Desert Water Agency	Critical Facilities and Critical Infrastructure
Dish Wireless Holding, Llc	Critical Facilities and Critical Infrastructure
Dist Forest Ranger	Critical Facilities and Critical Infrastructure
Doug Fronius	Critical Facilities and Critical Infrastructure
Duane Russell	Critical Facilities and Critical Infrastructure
Ducor Telephone Co.	Critical Facilities and Critical Infrastructure
Dwr - State Water Projects	Critical Facilities and Critical Infrastructure
Eastern Sierra Unified Sch Dis	Critical Facilities and Critical Infrastructure
Eileen Codling	Critical Facilities and Critical Infrastructure
El Capitan Mutual Water Cmpany	Critical Facilities and Critical Infrastructure
El Tejon Unified School Dist	Critical Facilities and Critical Infrastructure
Electric Light Wave	Critical Facilities and Critical Infrastructure
Elsinore Valley Mun Water Dist	Critical Facilities and Critical Infrastructure
Erskine Creek Water	Critical Facilities and Critical Infrastructure
Excelsior Education Center	Critical Facilities and Critical Infrastructure
Falcon Holding Group Lp	Critical Facilities and Critical Infrastructure
Fallsvale Service Co	Critical Facilities and Critical Infrastructure

SECTION 06: Local and State Public Safety Partner Engagement

Entities Invited to SCE Emergency Operations Center	
Entity	Type
Federal Aviation Administratio	Critical Facilities and Critical Infrastructure
Federal Bureau Of Invstigation	Critical Facilities and Critical Infrastructure
Frank Manning	Critical Facilities and Critical Infrastructure
Frazier Park Pub Util Dist	Critical Facilities and Critical Infrastructure
Freeport Mcmoran Oil & Gas	Critical Facilities and Critical Infrastructure
Fremont & Santa Ynez Imp Assoc	Critical Facilities and Critical Infrastructure
Frontier Communications	Critical Facilities and Critical Infrastructure
Frontier Communications Corp	Critical Facilities and Critical Infrastructure
Frontier Communications Parent Inc	Critical Facilities and Critical Infrastructure
Gary Zuber	Critical Facilities and Critical Infrastructure
George Brittner-Gordon	Critical Facilities and Critical Infrastructure
Gerald Claxton	Critical Facilities and Critical Infrastructure
Glendale Electronic	Critical Facilities and Critical Infrastructure
Glennville Mutual Water Co	Critical Facilities and Critical Infrastructure
Global Signal Inc	Critical Facilities and Critical Infrastructure
Golden Hills Community Svc Ds	Critical Facilities and Critical Infrastructure
Goleta Sanitary District	Critical Facilities and Critical Infrastructure
Goleta Union School District	Critical Facilities and Critical Infrastructure
Goleta Water District	Critical Facilities and Critical Infrastructure
Goleta, City Of	Critical Facilities and Critical Infrastructure
Gorman School District	Critical Facilities and Critical Infrastructure
Green Energy Technical Services Group	Critical Facilities and Critical Infrastructure
Green Valley County Water Dist	Critical Facilities and Critical Infrastructure
Greer Ranch Community Assoc	Critical Facilities and Critical Infrastructure
Gte Mobilenet Incorporated	Critical Facilities and Critical Infrastructure
Harris Corporation	Critical Facilities and Critical Infrastructure
Harry Gibson	Critical Facilities and Critical Infrastructure
Hector Saldivar	Critical Facilities and Critical Infrastructure
Henry Bowen	Critical Facilities and Critical Infrastructure
Hesperia Unified School Dist	Critical Facilities and Critical Infrastructure
Hesperia Water District	Critical Facilities and Critical Infrastructure
Hesperia, City Of	Critical Facilities and Critical Infrastructure
High Desert Broadcasting	Critical Facilities and Critical Infrastructure
Hillside House	Critical Facilities and Critical Infrastructure
Hilton Creek C S D	Critical Facilities and Critical Infrastructure
Hope Elementary School Dist	Critical Facilities and Critical Infrastructure
Hotsprings Camp Sr Ctr	Critical Facilities and Critical Infrastructure
Hugh Chaffin	Critical Facilities and Critical Infrastructure
Interconnect Towers, Llc	Critical Facilities and Critical Infrastructure
Jadab Services Inc	Critical Facilities and Critical Infrastructure
James Toone	Critical Facilities and Critical Infrastructure
Jan Ryan	Critical Facilities and Critical Infrastructure
Jane Taylor-Barrett	Critical Facilities and Critical Infrastructure
Janet Lubin	Critical Facilities and Critical Infrastructure
Jeff Nelms	Critical Facilities and Critical Infrastructure
Jessica Cardon	Critical Facilities and Critical Infrastructure
Jody Christman	Critical Facilities and Critical Infrastructure
John Gringas	Critical Facilities and Critical Infrastructure
Johnny Mcnally'S Fairview Lodg	Critical Facilities and Critical Infrastructure
Joshua Knerr	Critical Facilities and Critical Infrastructure
Juan Saucedo	Critical Facilities and Critical Infrastructure
K2Towersiii Llc	Critical Facilities and Critical Infrastructure
Kaitlyn Hill	Critical Facilities and Critical Infrastructure
Kaweah Water Assoc	Critical Facilities and Critical Infrastructure
Kb Home	Critical Facilities and Critical Infrastructure
Kenn Gates	Critical Facilities and Critical Infrastructure
Kern Community College Distrct	Critical Facilities and Critical Infrastructure
Kern County Airport	Critical Facilities and Critical Infrastructure
Kern County Supt Of Schools	Critical Facilities and Critical Infrastructure
Kern Union High School	Critical Facilities and Critical Infrastructure
Kern Valley Healthcare Distric	Critical Facilities and Critical Infrastructure
Kern Valley Wireless Inc	Critical Facilities and Critical Infrastructure
Kernville Union School Dist	Critical Facilities and Critical Infrastructure
Kevin Chamas	Critical Facilities and Critical Infrastructure
La Cumbre Mutual Water Co	Critical Facilities and Critical Infrastructure
Laguna Blanca School	Critical Facilities and Critical Infrastructure
Lake Elizabeth Mutual Water Co	Critical Facilities and Critical Infrastructure

SECTION 06: Local and State Public Safety Partner Engagement

Entities Invited to SCE Emergency Operations Center	
Entity	Type
Lake Elsinore Unified School D	Critical Facilities and Critical Infrastructure
Lake Isabella Comm Water Dist	Critical Facilities and Critical Infrastructure
Lake Linx, Inc	Critical Facilities and Critical Infrastructure
Lancaster, City Of	Critical Facilities and Critical Infrastructure
Larry Jules	Critical Facilities and Critical Infrastructure
Las Positas Mut Wtr	Critical Facilities and Critical Infrastructure
Lazer Broadcasting	Critical Facilities and Critical Infrastructure
Ldds Worldcom	Critical Facilities and Critical Infrastructure
Lebec County Water District	Critical Facilities and Critical Infrastructure
Lebec Mountain Water Llc	Critical Facilities and Critical Infrastructure
Liberty Ambulance	Critical Facilities and Critical Infrastructure
Linda Clark	Critical Facilities and Critical Infrastructure
Linns Valley Poso Flat Usd	Critical Facilities and Critical Infrastructure
Liwv, Llc	Critical Facilities and Critical Infrastructure
Lodestar Towers, Inc	Critical Facilities and Critical Infrastructure
Long Canyon Wtr Co	Critical Facilities and Critical Infrastructure
Long Valley Fire	Critical Facilities and Critical Infrastructure
Los Angeles County Fire Dept	Critical Facilities and Critical Infrastructure
Los Angeles County Isd	Critical Facilities and Critical Infrastructure
Los Angeles County Library	Critical Facilities and Critical Infrastructure
Los Angeles County Public Work	Critical Facilities and Critical Infrastructure
Los Angeles Dept Of Wtr & Powr	Critical Facilities and Critical Infrastructure
Los Angeles, City Of	Critical Facilities and Critical Infrastructure
Los Padres National Forest	Critical Facilities and Critical Infrastructure
Lower Rock Creek Mutual Water	Critical Facilities and Critical Infrastructure
Lundy Mutual Water	Critical Facilities and Critical Infrastructure
Marie Mccauley	Critical Facilities and Critical Infrastructure
Marine And Wildlife Inst.	Critical Facilities and Critical Infrastructure
Marjorie Marston	Critical Facilities and Critical Infrastructure
Mark Gonzalez	Critical Facilities and Critical Infrastructure
Mark Weger	Critical Facilities and Critical Infrastructure
Marquardt, Lantie H	Critical Facilities and Critical Infrastructure
Martha Green-Whitney	Critical Facilities and Critical Infrastructure
Martha Ritchey	Critical Facilities and Critical Infrastructure
Martin Treacy	Critical Facilities and Critical Infrastructure
Mci Group	Critical Facilities and Critical Infrastructure
Mediacom, Llc	Critical Facilities and Critical Infrastructure
Mesa Wind Power Corporation	Critical Facilities and Critical Infrastructure
Metropolitan Water District	Critical Facilities and Critical Infrastructure
Mettler Val Water Co	Critical Facilities and Critical Infrastructure
Michael Lancon	Critical Facilities and Critical Infrastructure
Michael Ramsey	Critical Facilities and Critical Infrastructure
Mkk Properties	Critical Facilities and Critical Infrastructure
Mojave Public Utility District	Critical Facilities and Critical Infrastructure
Mono City Fire Dept	Critical Facilities and Critical Infrastructure
Mono County Office Education	Critical Facilities and Critical Infrastructure
Montecito Water District	Critical Facilities and Critical Infrastructure
Montes, Abel	Critical Facilities and Critical Infrastructure
Montessori At The Park	Critical Facilities and Critical Infrastructure
Mother Lode	Critical Facilities and Critical Infrastructure
Mountain Investment	Critical Facilities and Critical Infrastructure
Mountain Meadows Ltd	Critical Facilities and Critical Infrastructure
Mountain Repeater Assoc, Inc	Critical Facilities and Critical Infrastructure
Murrieta Valley Unified Sd	Critical Facilities and Critical Infrastructure
National Farm Workers Service	Critical Facilities and Critical Infrastructure
Nature Conservancy, The	Critical Facilities and Critical Infrastructure
Neil Dipaola	Critical Facilities and Critical Infrastructure
Newhall School District	Critical Facilities and Critical Infrastructure
Nicholas Thomson	Critical Facilities and Critical Infrastructure
Nisha Kumar	Critical Facilities and Critical Infrastructure
North Sky River Wind Llc	Critical Facilities and Critical Infrastructure
Nvard Balyan	Critical Facilities and Critical Infrastructure
Oak Creek Wind Power, Llc	Critical Facilities and Critical Infrastructure
Oak Grove Ownrs Asc	Critical Facilities and Critical Infrastructure
Oak Knoll Mutual Water	Critical Facilities and Critical Infrastructure
Orange County Fire Authority	Critical Facilities and Critical Infrastructure
Orange, County Of	Critical Facilities and Critical Infrastructure

SECTION 06: Local and State Public Safety Partner Engagement

Entities Invited to SCE Emergency Operations Center	
Entity	Type
Pacific Bell Corp	Critical Facilities and Critical Infrastructure
Painted Cave Mutual Water Co	Critical Facilities and Critical Infrastructure
Palmdale School District	Critical Facilities and Critical Infrastructure
Palmdale Water District	Critical Facilities and Critical Infrastructure
Palmdale, City Of	Critical Facilities and Critical Infrastructure
Pan Hts Prop Owners	Critical Facilities and Critical Infrastructure
Panorama Park	Critical Facilities and Critical Infrastructure
Paradigm Energy Llc	Critical Facilities and Critical Infrastructure
Paradise Fire Dist	Critical Facilities and Critical Infrastructure
Partners For Potential	Critical Facilities and Critical Infrastructure
Pbf Energy Company Llc	Critical Facilities and Critical Infrastructure
Phelan/Pinon Hills Csd	Critical Facilities and Critical Infrastructure
Phyllis Hunewill	Critical Facilities and Critical Infrastructure
Pine Creek Village Lp	Critical Facilities and Critical Infrastructure
Piute Vly Prp Ownrs	Critical Facilities and Critical Infrastructure
Portal Ridge Solar, Llc	Critical Facilities and Critical Infrastructure
Poso Park Assoc	Critical Facilities and Critical Infrastructure
Public Safety Comm Div (Pscd)	Critical Facilities and Critical Infrastructure
Quail Valley Water	Critical Facilities and Critical Infrastructure
Quail Valley Water District	Critical Facilities and Critical Infrastructure
R Jones	Critical Facilities and Critical Infrastructure
R T V	Critical Facilities and Critical Infrastructure
Race Communication	Critical Facilities and Critical Infrastructure
Rachel Rosenblum	Critical Facilities and Critical Infrastructure
Radiance Solar 4 Llc	Critical Facilities and Critical Infrastructure
Radiance Solar 5 Llc	Critical Facilities and Critical Infrastructure
Ramon Lopez	Critical Facilities and Critical Infrastructure
Rancho Santa Margarita,City Of	Critical Facilities and Critical Infrastructure
Redwood Wofford Heights Llc	Critical Facilities and Critical Infrastructure
Richard Lach	Critical Facilities and Critical Infrastructure
Rim Of The World Unif Sch Dist	Critical Facilities and Critical Infrastructure
Rincon Broadcasting Llc	Critical Facilities and Critical Infrastructure
River Kern Mut Water	Critical Facilities and Critical Infrastructure
River Retreat Mutual	Critical Facilities and Critical Infrastructure
Riverside, County Of	Critical Facilities and Critical Infrastructure
Robert Anderson	Critical Facilities and Critical Infrastructure
Robert Browne	Critical Facilities and Critical Infrastructure
Robert Morgan	Critical Facilities and Critical Infrastructure
Rocking K Estates Water Co	Critical Facilities and Critical Infrastructure
Rodeo Solar C2 Llc	Critical Facilities and Critical Infrastructure
Rodeo Solar D2, Llc	Critical Facilities and Critical Infrastructure
Romaldo Water Co	Critical Facilities and Critical Infrastructure
Ron Martin	Critical Facilities and Critical Infrastructure
Rosedale-Rio Bravo Water	Critical Facilities and Critical Infrastructure
S C Sites, Llc	Critical Facilities and Critical Infrastructure
Saddleback Valley Unif Sch Dst	Critical Facilities and Critical Infrastructure
Sage Costco Murrieta, Llc	Critical Facilities and Critical Infrastructure
San Bernardino, County Of	Critical Facilities and Critical Infrastructure
San Marcos Mutual Water Co	Critical Facilities and Critical Infrastructure
Sandra Energy Llc	Critical Facilities and Critical Infrastructure
Santa Anita Mutual Water	Critical Facilities and Critical Infrastructure
Santa Barbara City College	Critical Facilities and Critical Infrastructure
Santa Barbara Unified	Critical Facilities and Critical Infrastructure
Santa Barbara, City Of	Critical Facilities and Critical Infrastructure
Santa Barbara, County Of	Critical Facilities and Critical Infrastructure
Santa Clarita Valley Wtr Agncy	Critical Facilities and Critical Infrastructure
Santa Clarita, City Of	Critical Facilities and Critical Infrastructure
Santa Margarita Water District	Critical Facilities and Critical Infrastructure
Schat Communications	Critical Facilities and Critical Infrastructure
Scott Toland	Critical Facilities and Critical Infrastructure
Sharron Valk	Critical Facilities and Critical Infrastructure
Snowbird Holdings Llc	Critical Facilities and Critical Infrastructure
Snowline Joint Unified Sch Dis	Critical Facilities and Critical Infrastructure
So Cal Gas	Critical Facilities and Critical Infrastructure
So Kaweah Mutual Water	Critical Facilities and Critical Infrastructure
Social Vocational Services	Critical Facilities and Critical Infrastructure
Solar Star California Xix, Llc	Critical Facilities and Critical Infrastructure

SECTION 06: Local and State Public Safety Partner Engagement

Entities Invited to SCE Emergency Operations Center	
Entity	Type
South Kaweah Mutual Water Co	Critical Facilities and Critical Infrastructure
Southern Pacific Co	Critical Facilities and Critical Infrastructure
Spectrasite Communication Inc.	Critical Facilities and Critical Infrastructure
Spring Mountain	Critical Facilities and Critical Infrastructure
Sprint Communications Co Lp	Critical Facilities and Critical Infrastructure
Sprint Nextel Corporation	Critical Facilities and Critical Infrastructure
Sprint Telephony Pcs L.P	Critical Facilities and Critical Infrastructure
Srs Tehachapi Llc	Critical Facilities and Critical Infrastructure
Starlite Csd	Critical Facilities and Critical Infrastructure
State Of California Dept. Of Transportat	Critical Facilities and Critical Infrastructure
Steve Cummings	Critical Facilities and Critical Infrastructure
Steve Pawling	Critical Facilities and Critical Infrastructure
Steve Spradlin	Critical Facilities and Critical Infrastructure
Sugarloaf Mutual Water	Critical Facilities and Critical Infrastructure
Sugarloaf Village Mutual	Critical Facilities and Critical Infrastructure
Sun Ranch 201 Llc	Critical Facilities and Critical Infrastructure
Sunshine Gas Producers, Llc	Critical Facilities and Critical Infrastructure
T Mobile Usa	Critical Facilities and Critical Infrastructure
T Mobile West, Llc	Critical Facilities and Critical Infrastructure
Tamar Tibbs	Critical Facilities and Critical Infrastructure
Tarryn Boyer	Critical Facilities and Critical Infrastructure
Tehachapi Cummings County Watr	Critical Facilities and Critical Infrastructure
Tehachapi Mutual Water	Critical Facilities and Critical Infrastructure
Tehachapi Unified School Dist	Critical Facilities and Critical Infrastructure
Tehachapi, City Of	Critical Facilities and Critical Infrastructure
Termo Company, The	Critical Facilities and Critical Infrastructure
Terra-Gen Dixie Valley, Llc	Critical Facilities and Critical Infrastructure
Tessie Cleveland Cmnty Svcs Co	Critical Facilities and Critical Infrastructure
The Teen Project	Critical Facilities and Critical Infrastructure
Thomas Elliott	Critical Facilities and Critical Infrastructure
Thomas Miller	Critical Facilities and Critical Infrastructure
Time Warner Cable	Critical Facilities and Critical Infrastructure
T-Mobile Us, Inc	Critical Facilities and Critical Infrastructure
T-Mobile Usa	Critical Facilities and Critical Infrastructure
T-Mobile Usa Inc	Critical Facilities and Critical Infrastructure
Tom Riley	Critical Facilities and Critical Infrastructure
Torben Von Staden	Critical Facilities and Critical Infrastructure
Torres Martinez Desert Cahuill	Critical Facilities and Critical Infrastructure
Touchtel Corp	Critical Facilities and Critical Infrastructure
Trabuco Canyon Water	Critical Facilities and Critical Infrastructure
Tulare, County Of	Critical Facilities and Critical Infrastructure
Turquoise Maxwell	Critical Facilities and Critical Infrastructure
Tw Telecom Inc	Critical Facilities and Critical Infrastructure
Union Pacific Railroad Co	Critical Facilities and Critical Infrastructure
United States Army Corp Of Eng	Critical Facilities and Critical Infrastructure
United States Coast Guard	Critical Facilities and Critical Infrastructure
United States Forest Service	Critical Facilities and Critical Infrastructure
Univ Of Southern California	Critical Facilities and Critical Infrastructure
Usfs-Brdgeprt Rangr	Critical Facilities and Critical Infrastructure
Usmc Bridgeport	Critical Facilities and Critical Infrastructure
Verano Community Association	Critical Facilities and Critical Infrastructure
Verizon	Critical Facilities and Critical Infrastructure
Verizon Communications Inc	Critical Facilities and Critical Infrastructure
Verizon Wireless	Critical Facilities and Critical Infrastructure
Victorville, City Of	Critical Facilities and Critical Infrastructure
Village Wtr Assn	Critical Facilities and Critical Infrastructure
Wayne Pedroza	Critical Facilities and Critical Infrastructure
Wesley Taylor	Critical Facilities and Critical Infrastructure
West Valley County Water Dist	Critical Facilities and Critical Infrastructure
West Vlly Cnty Wtr	Critical Facilities and Critical Infrastructure
Westmont College Inc	Critical Facilities and Critical Infrastructure
Westside Union School Dist	Critical Facilities and Critical Infrastructure
Wheeler Crest Comm Srv Dist	Critical Facilities and Critical Infrastructure
Wheeler Crest Fire Protection	Critical Facilities and Critical Infrastructure
Wildomar, City Of	Critical Facilities and Critical Infrastructure
William Creighton	Critical Facilities and Critical Infrastructure



SCE Post-Event Report Data

June 8, 2025 to June 22, 2025

SECTION 07: Complaints and Claims

Count and Nature of Complaints Received

Nature of Complaints	Number of Complaints
PSPS Frequency/Duration Including, but not limited to complaints regarding the frequency and/or duration of PSPS events, Including delays in restoring power, scope of PSPS and dynamic of weather conditions.	238
Safety/Health Concern Including, but not limited to complaints regarding difficulties experienced by AFN/MBL populations, traffic accidents due to non-operating traffic lights, inability to get medical help, well water or access to clean water, inability to keep property cool/warm during outage raising health concern	61
Communications/Notifications Including, but not limited to complaints regarding lack of notice, excessive notices, confusing notice, false alarm notice, problems with getting up-to-date information, inaccurate information provided, not being able to get information in the prevalent languages and/or information accessibility, complaints about website, Public Safety Partner Portal, REST/DAM sites (as applicable)	37
Outreach/Assistance Including, but not limited to complaints regarding community resource centers, community crew vehicles, backup power, hotel vouchers, other assistance provided by utility to mitigate impact of PSPS	10
General PSPS Dissatisfaction/Other Including, but not limited to complaints about being without power during PSPS event and related hardships such as food loss, income loss, inability to work/attend school, plus any PSPS-related complaints that do not fall into any other category.	179
Total	525



SCE Post-Event Report Data

June 8, 2025 to June 22, 2025

SECTION 07: Complaints and Claims

Count and Type of Claims Received

Description of Claims	Number of Claims
Food loss only	25
Property Damage	3
Food loss and property damage	0
Evacuation Cost	0
Business Interruption / Economic Loss	1
Unspecified	1
Total	30

SECTION 09: Community Resource Centers

Community Resource Center Address					
County	Address	Location Type	Describe the assistance available	Hours of Operations ¹ (Date / Time)	Number of Visitors
Inyo	Bishop Senior Center 682 Spruce St. Bishop, CA 93514	CRC - Indoor	Small portable device charging (such as a cell phone, laptop, and small medical devices), chairs, seasonal cooling and heating, PSPS information, snacks, water, ice or ice vouchers, ADA compliant restrooms and customer Resiliency Kits.	6/10/2025 1PM - 10PM 6/11/2025 - 6/16/2025 8AM - 10PM 6/17/2025 8AM - 3PM 6/19/2025 10AM - 10PM 6/20/2025 - 6/21/2025 8AM - 10P 6/22/2025 8AM - 11AM	173
Kern	Golden Hills Community Center 21415 Reeves St. Tehachapi, CA 93561	CRC - Indoor	Small portable device charging (such as a cell phone, laptop, and small medical devices), chairs, seasonal cooling and heating, PSPS information, snacks, water, ice or ice vouchers, ADA compliant restrooms and customer Resiliency Kits.	6/11/2025 8AM - 8PM 6/20/2025 - 6/21/2025 10AM - 10PM 6/22/2025 8AM - 12PM	10
Kern	Kern River Veterans Senior Center 6405 Lake Isabella Blvd. Lake Isabella, CA 93240	CCV: 8AM to 1PM CRC: 1PM to 8PM	Small portable device charging (such as a cell phone, laptop, and small medical devices), chairs, seasonal cooling and heating, PSPS information, snacks, water, ice or ice vouchers, ADA compliant restrooms and customer Resiliency Kits.	6/20/2025 - 6/21/2025 8AM - 8PM Outdoor: 8AM - 1PM Indoor: 1PM-8PM	268
Kern	Mountain Mesa Park parking lot 4361 McCray Rd. Mountain Mesa, CA 93240	CCV	Small portable device charging (such as a cell phone, laptop, and small medical devices), chairs, seasonal cooling and heating, PSPS information, snacks, water, ice or ice vouchers, ADA compliant restrooms and customer Resiliency Kits.	6/18/2025 10AM - 10PM 6/19/2025 8AM - 10PM	777
Kern/Tulare	Play Your Game Rec. Center 202 Panorama Dr. Wofford Heights, CA 93285	CRC - Indoor	Small portable device charging (such as a cell phone, laptop, and small medical devices), chairs, seasonal cooling and heating, PSPS information, snacks, water, ice or ice vouchers, ADA compliant restrooms and customer Resiliency Kits.	6/11/2025 - 06/13/2025 8AM - 10PM 6/14 8AM - 11AM 6/16/2025 - 6/21/2025 8AM - 10PM	34
Los Angeles	Courtyard by Marriott - Santa Clarita/Valencia 28523 Westinghouse Blvd. Valencia, CA 91355	CRC - Indoor	Small portable device charging (such as a cell phone, laptop, and small medical devices), chairs, seasonal cooling and heating, PSPS information, snacks, water, ice or ice vouchers, ADA compliant restrooms and customer Resiliency Kits.	6/16/2025 4PM - 10PM 6/17/2025 - 6/18/2025 8AM - 10PM 6/20/2025 10AM - 10PM 6/21/2025 8AM - 10PM 6/22/2025 8AM - 12PM	0
Los Angeles	Crystal Airport parking lot 32810 165th Street E Llano, CA 93544	CCV	Small portable device charging (such as a cell phone, laptop, and small medical devices), chairs, seasonal cooling and heating, PSPS information, snacks, water, ice or ice vouchers, ADA compliant restrooms and customer Resiliency Kits.	6/19/2025 10AM - 10PM	2

SECTION 09: Community Resource Centers

Community Resource Center Address					
County	Address	Location Type	Describe the assistance available	Hours of Operations ¹ (Date / Time)	Number of Visitors
Los Angeles	Element Palmdale 39325 Trade Center Dr. Palmdale, CA 93551	CRC - Indoor	Small portable device charging (such as a cell phone, laptop, and small medical devices), chairs, seasonal cooling and heating, PSPS information, snacks, water, ice or ice vouchers, ADA compliant restrooms and customer Resiliency Kits.	6/19/2025 10AM - 10PM	7
Los Angeles	Lake Hughes Community Center 17520 Elizabeth Lake Rd. Lake Hughes, CA 93532	CRC - Indoor	Small portable device charging (such as a cell phone, laptop, and small medical devices), chairs, seasonal cooling and heating, PSPS information, snacks, water, ice or ice vouchers, ADA compliant restrooms and customer Resiliency Kits.	6/11/2025 - 6/13/2025 8AM - 10PM 6/14/2025 8AM - 12PM 6/16/2025 - 6/21/2025 8AM - 10PM 6/22/2025 8AM - 12PM	91
Mono	Crowley Lake Community Center 482 S Landing Rd. Mammoth Lakes, CA 93546	CCV	Small portable device charging (such as a cell phone, laptop, and small medical devices), chairs, seasonal cooling and heating, PSPS information, snacks, water, ice or ice vouchers, ADA compliant restrooms and customer Resiliency Kits.	6/11/2025 8AM - 7:30 PM	14
Mono	Lee Vining Community Center parking lot 296 Mattly Ave. Lee Vining, CA 93541	CCV	Small portable device charging (such as a cell phone, laptop, and small medical devices), chairs, seasonal cooling and heating, PSPS information, snacks, water, ice or ice vouchers, ADA compliant restrooms and customer Resiliency Kits.	6/16/2025 8AM - 10PM 6/17/2025 8AM - 1PM 6/19/2025 1PM - 10PM 6/20/2025 8AM - 10PM 6/21/2025 8AM - 6:30 PM	10
Mono	Memorial Hall Community Center 73 North School St. Bridgeport, CA 93517	CRC - Indoor	Small portable device charging (such as a cell phone, laptop, and small medical devices), chairs, seasonal cooling and heating, PSPS information, snacks, water, ice or ice vouchers, ADA compliant restrooms and customer Resiliency Kits.	6/11/2025 - 6/12/20205 8AM - 10PM 6/13/2025 8AM - 7PM	18
Riverside	Cabazon Community Center / James A. Venable Community Center 50390 Carmen Ave. Cabazon, CA 92230	CRC - Indoor	Small portable device charging (such as a cell phone, laptop, and small medical devices), chairs, seasonal cooling and heating, PSPS information, snacks, water, ice or ice vouchers, ADA compliant restrooms and customer Resiliency Kits.	6/16/2025 10AM - 10PM 6/17/2025 8AM - 10PM 6/18/2025 8AM - 9AM	66
Riverside	Elks Lodge #2591 33700 Mission Trail Wildomar, CA 92595	CRC - Indoor	Small portable device charging (such as a cell phone, laptop, and small medical devices), chairs, seasonal cooling and heating, PSPS information, snacks, water, ice or ice vouchers, ADA compliant restrooms and customer Resiliency Kits.	6/16/2025 8AM - 5PM	20

SECTION 09: Community Resource Centers

Community Resource Center Address					
County	Address	Location Type	Describe the assistance available	Hours of Operations ¹ (Date / Time)	Number of Visitors
San Bernadino	Twin Peaks Recreation Complex 675 Grandview Rd. Twin Peaks, CA 92391	CRC - Indoor	Small portable device charging (such as a cell phone, laptop, and small medical devices), chairs, seasonal cooling and heating, PSPS information, snacks, water, ice or ice vouchers, ADA compliant restrooms and customer Resiliency Kits.	6/19/2025 10AM - 10PM 6/20/2025 - 6/22/2025 8AM - 11AM	35
San Bernardino	Forestry Station parking lot 34701 Mill Creek Rd. Mentone, CA 92359	CCV	Small portable device charging (such as a cell phone, laptop, and small medical devices), chairs, seasonal cooling and heating, PSPS information, snacks, water, ice or ice vouchers, ADA compliant restrooms and customer Resiliency Kits.	6/10/2025 8AM - 10PM 6/11/2025 8AM - 2:30 PM	22
San Bernardino	Rolling Start 16519 Victor St., #406 Victorville, CA 92395	CRC - Indoor	Small portable device charging (such as a cell phone, laptop, and small medical devices), chairs, seasonal cooling and heating, PSPS information, snacks, water, ice or ice vouchers, ADA compliant restrooms and customer Resiliency Kits.	6/16/2025 8AM - 10PM 6/17/2025 8AM - 10PM 6/18/2025 8AM - 9AM	4
Santa Barbara	Louise Lowry Davis Center parking lot 111 W. Victoria St. Santa Barbara, CA 93101	CCV	Small portable device charging (such as a cell phone, laptop, and small medical devices), chairs, seasonal cooling and heating, PSPS information, snacks, water, ice or ice vouchers, ADA compliant restrooms and customer Resiliency Kits.	6/16/2025 10AM - 10PM 6/17/2025 - 6/18/2025 8AM - 10PM 6/19/2025 - 6/21/2025 10AM - 10PM	39
Santa Barbara	Ramada Santa Barbara 4770 Calle Real Santa Barbara, CA 93110	CRC - Indoor	Small portable device charging (such as a cell phone, laptop, and small medical devices), chairs, seasonal cooling and heating, PSPS information, snacks, water, ice or ice vouchers, ADA compliant restrooms and customer Resiliency Kits.	6/11/2025 1PM - 10PM 6/12/2025 8AM - 10PM	4
Santa Barbara	Residence Inn Goleta 6350 Hollister Ave. Goleta, CA 93117	CRC - Indoor	Small portable device charging (such as a cell phone, laptop, and small medical devices), chairs, seasonal cooling and heating, PSPS information, snacks, water, ice or ice vouchers, ADA compliant restrooms and customer Resiliency Kits.	6/13/2025 8AM - 10PM 6/14/2025 8AM - 3:30PM 6/16/2025 10AM - 10PM 6/17/2025 - 6/18/2025 8AM - 10PM 6/19/2025 - 6/22/2025 10AM - 12PM	31
Tulare	Three Rivers Memorial Building 43490 Sierra Dr. Three Rivers, CA 93721	CRC - Indoor	Small portable device charging (such as a cell phone, laptop, and small medical devices), chairs, seasonal cooling and heating, PSPS information, snacks, water, ice or ice vouchers, ADA compliant restrooms and customer Resiliency Kits.	6/16/2025 11AM - 10PM 6/17/2025 8AM - 10PM 6/18/2025 8AM - 9AM 6/20/2025 - 6/21/2025 8AM - 10PM	57



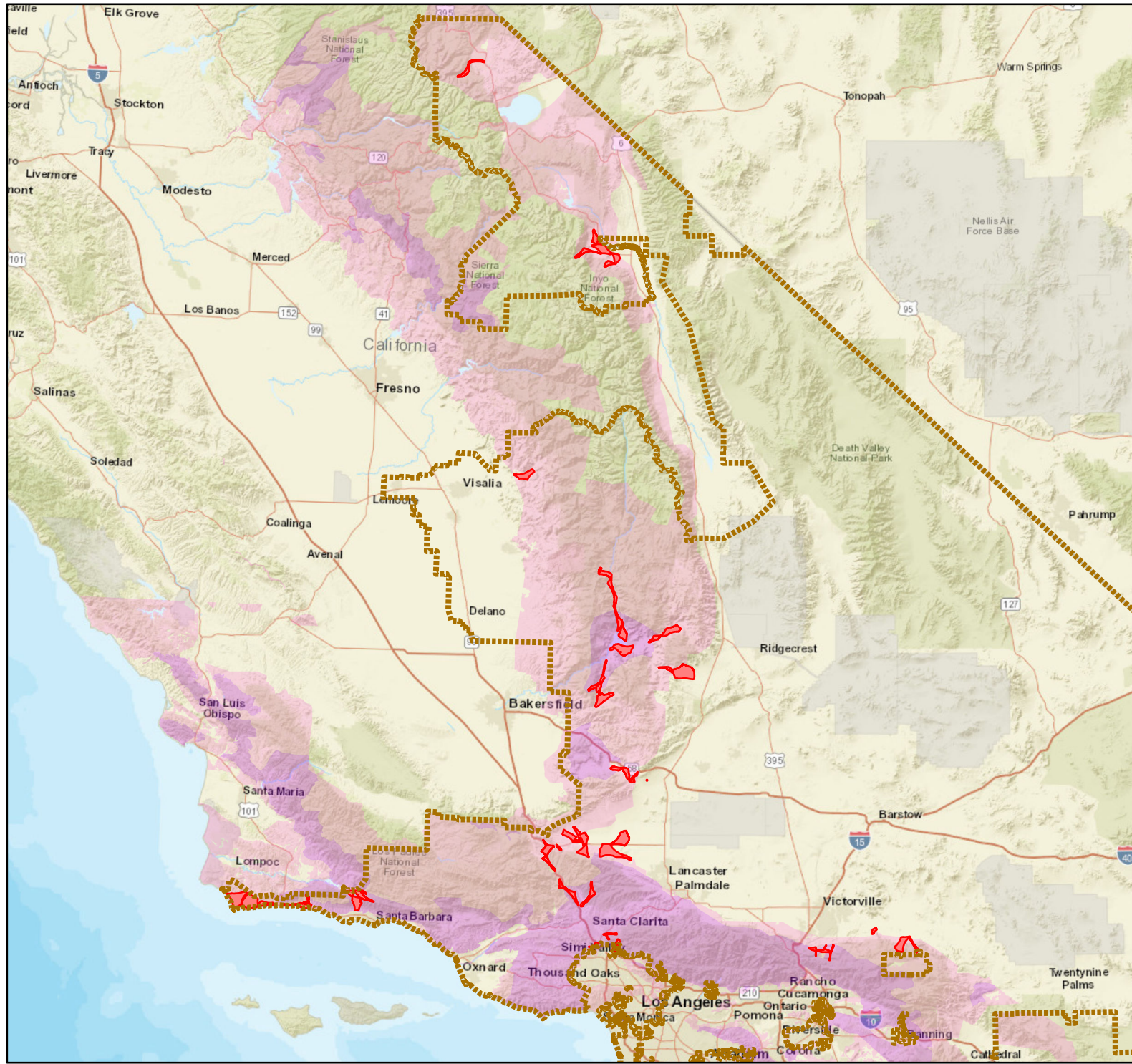

Attachment C-PSPS Maps of Mitigated Circuits



PSPS 2025

De-Energized Circuits

6/10/2025 Post-Event Report

-  De-Energized Outage Area
-  SCE Territory
- HFRA
 -  Tier 3
 -  Tier 2

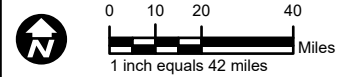

Date: 7/2/2025
File Name: PSPPS_Incident_Event_20250610.aprx
Created By:
**Geospatial Analysis,
Geomatics | Design and Field Asset Services**

Features depicted herein are planning level accuracy, and intended for informational purposes only. Distances and locations may be distorted at this scale. Always consult with the proper legal documents or agencies regarding such features.

Service Layer Credits: HFRA: CPUC, CalFire, participated utilities and Subject Matter Experts.
World Street Map: Esri, HERE, Garmin, NGA, USGS, NPS
SCE Territory:



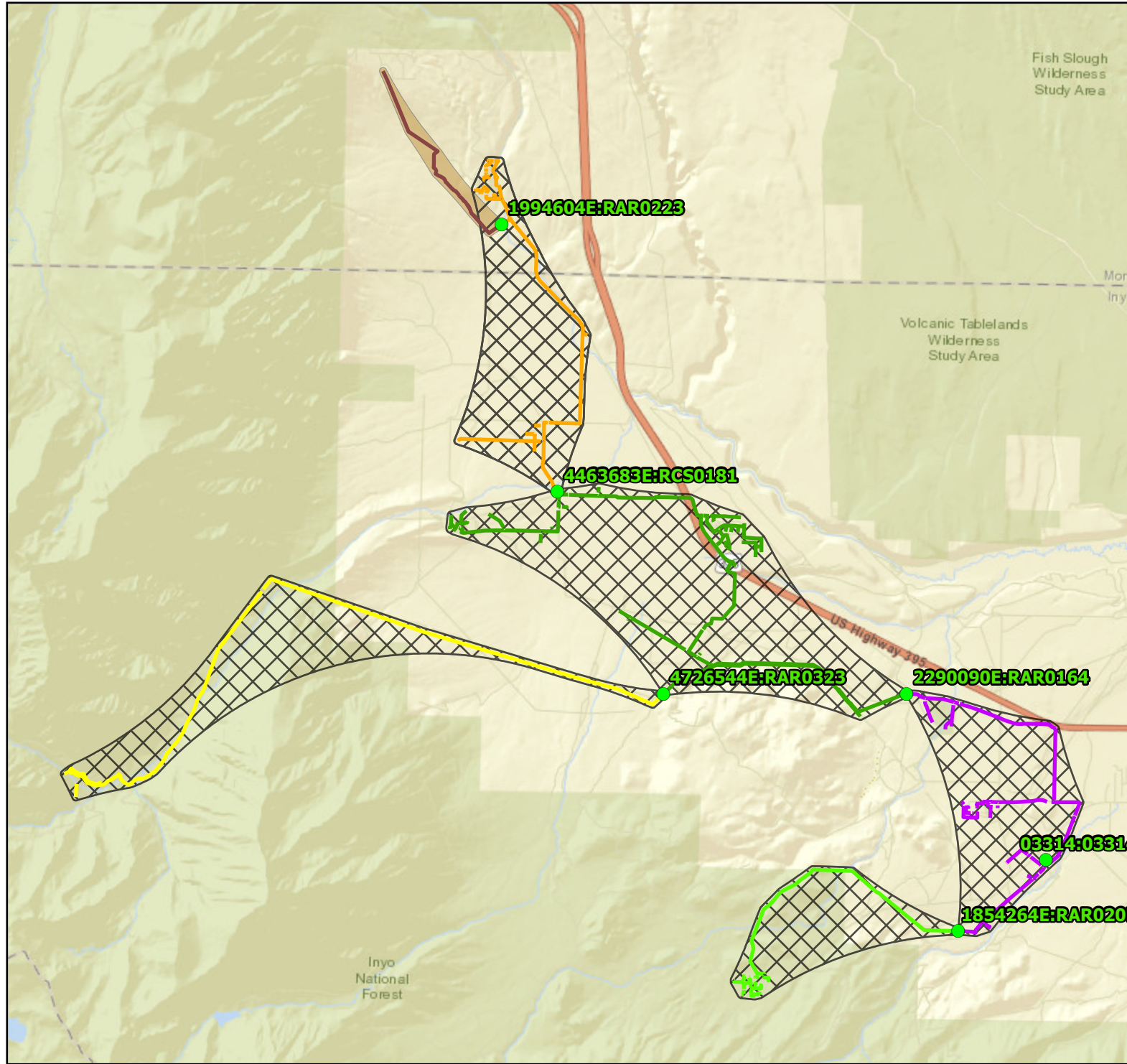

PSPS 2025

BIRCHIM

Circuit

6/10/2025 Post-Event Report

- Isolation Point
 - ▨ Segments De-energized
 - ▨ Segments Not Impacted by Event
- Circuit Segments

- Segment 1
- Segment 2
- Segment 3
- Segment 4
- Segment 5
- Segment 6
- Segment 7
- Segment 8
- Segment 9
- Segment 10
- Segment 11
- Segment 12
- Segment 13
- Segment 14
- Segment 15
- Segment 16
- Segment 17
- Segment 18
- Segment 19
- Segment 20

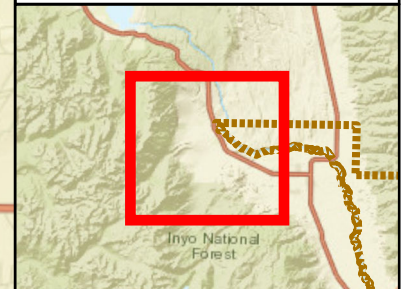

0 0.5 1 2
Miles
1 inch equals 2 miles

Date: 7/2/2025
File Name: PSPPS_Incident_Event_20250610.aprx
Created By:
**Geospatial Analysis,
Geomatics | Design and Field Asset Services**

Features depicted herein are planning level accuracy, and intended for informational purposes only. Distances and locations may be distorted at this scale. Always consult with the proper legal documents or agencies regarding such features.

Service Layer Credits: World Street Map: Esri, HERE, Garmin, NGA, USGS, NPS
World Street Map: Fresno County Dept. PWP, Bureau of Land Management, Esri,
HERE, Garmin, NGA, USGS, NPS
SCE Territory:



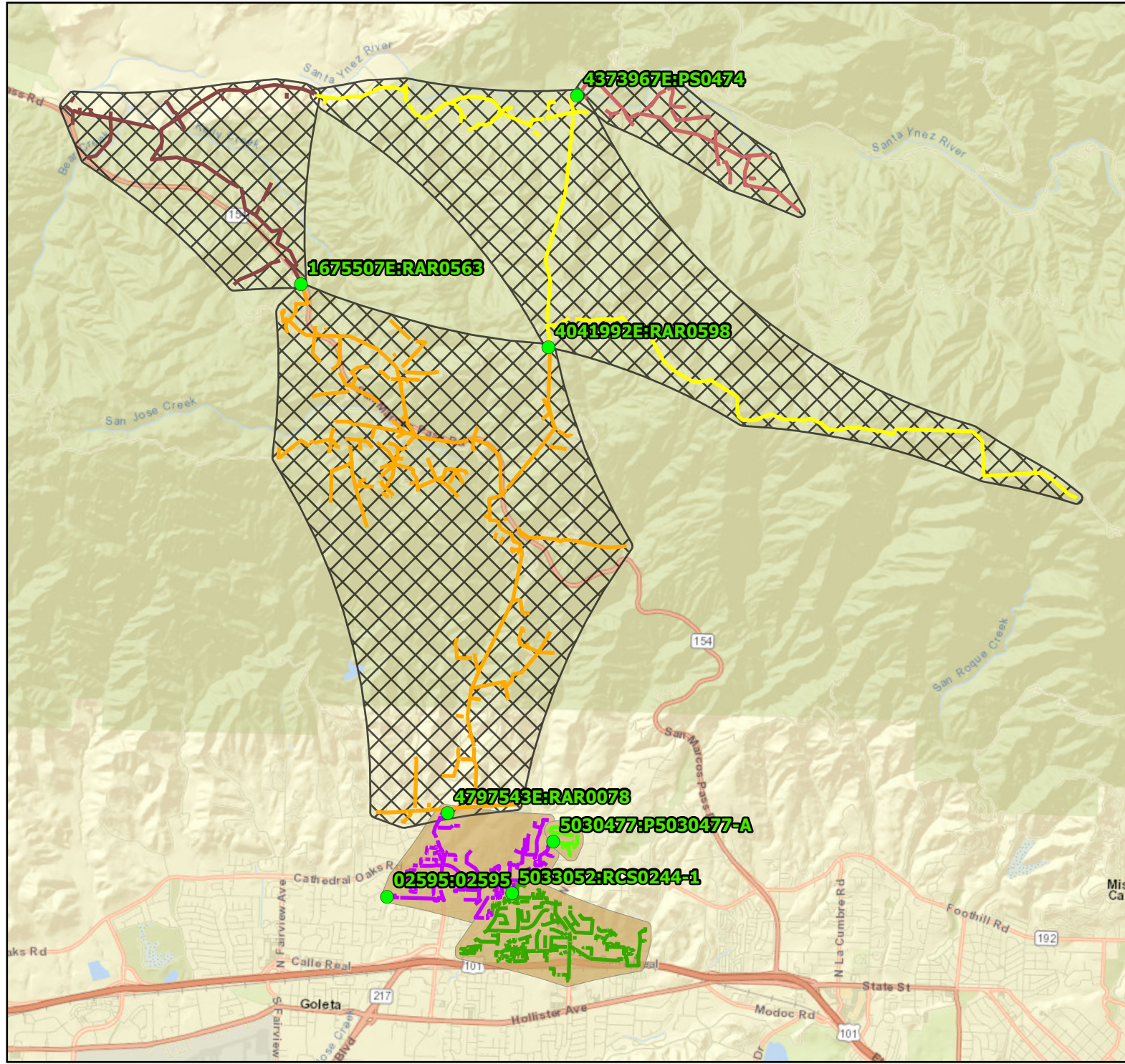

PSPS 2025

CACHUMA

Circuit

6/10/2025 Post-Event Report

- Isolation Point
 - ▨ Segments De-energized
 - ▨ Segments Not Impacted by Event
- Circuit Segments
- Segment 1
 - Segment 2
 - Segment 3
 - Segment 4
 - Segment 5
 - Segment 6
 - Segment 7
 - Segment 8
 - Segment 9
 - Segment 10
 - Segment 11
 - Segment 12
 - Segment 13
 - Segment 14
 - Segment 15
 - Segment 16
 - Segment 17
 - Segment 18
 - Segment 19
 - Segment 20



0 0.3 0.6 1.2
Miles
1 inch equals 1 miles

Date: 7/2/2025
File Name: PSPPS_Incident_Event_20250610.aprx
Created By:
**Geospatial Analysis,
Geomatics | Design and Field Asset Services**

Features depicted herein are planning level accuracy, and intended for informational purposes only. Distances and locations may be distorted at this scale. Always consult with the proper legal documents or agencies regarding such features.

Service Layer Credits: World Street Map: Bureau of Land Management, Esri, HERE, Garmin, NGA, USGS, NPS
World Street Map: Esri, HERE, Garmin, NGA, USGS, NPS
SCE Territory:



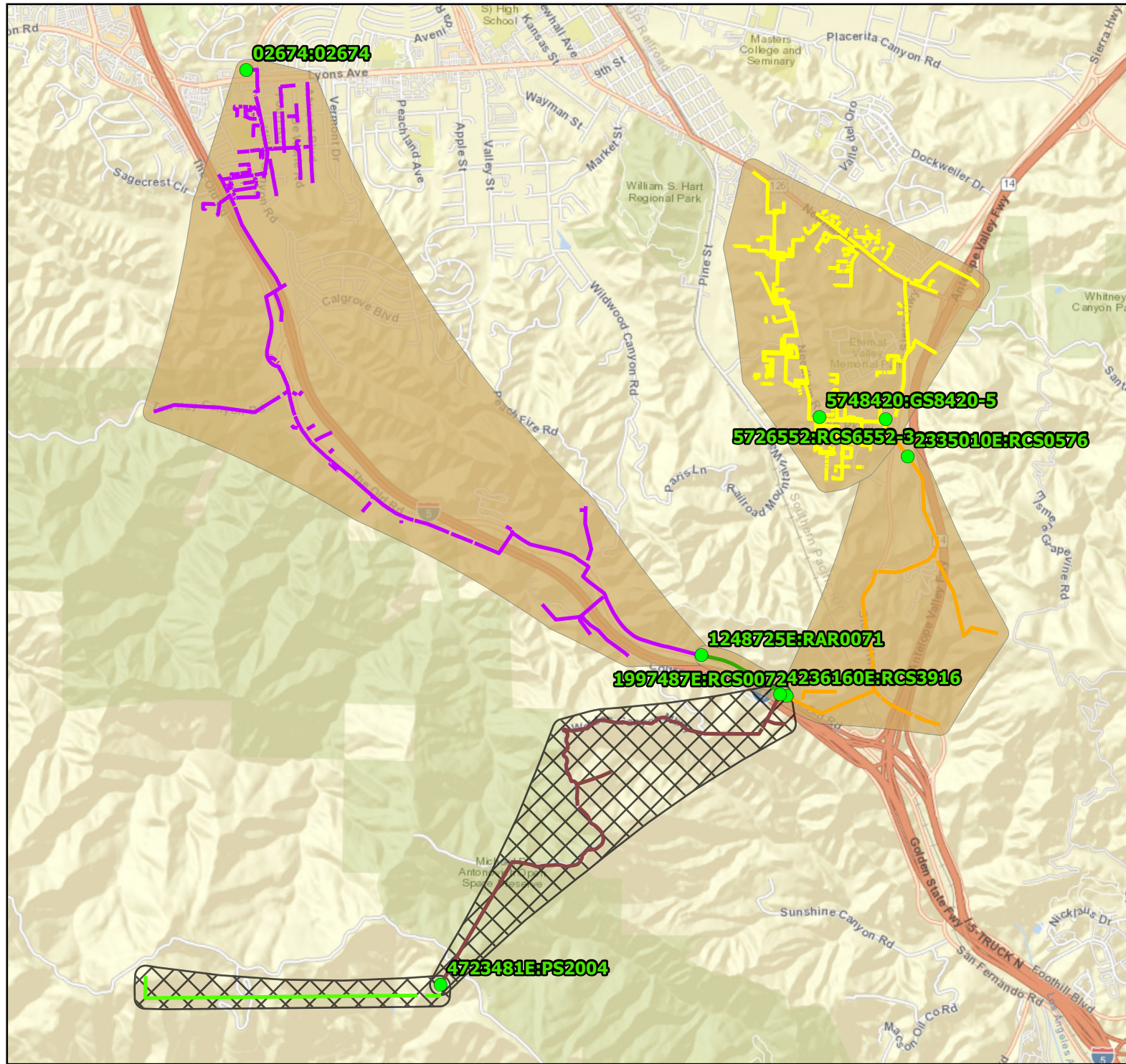

PSPS 2025

CALGROVE

Circuit

6/10/2025 Post-Event Report

- Isolation Point
 - ▨ Segments De-energized
 - ▨ Segments Not Impacted by Event
- Circuit Segments
- Segment 1
 - Segment 2
 - Segment 3
 - Segment 4
 - Segment 5
 - Segment 6
 - Segment 7
 - Segment 8
 - Segment 9
 - Segment 10
 - Segment 11
 - Segment 12
 - Segment 13
 - Segment 14
 - Segment 15
 - Segment 16
 - Segment 17
 - Segment 18
 - Segment 19
 - Segment 20

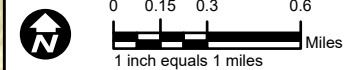
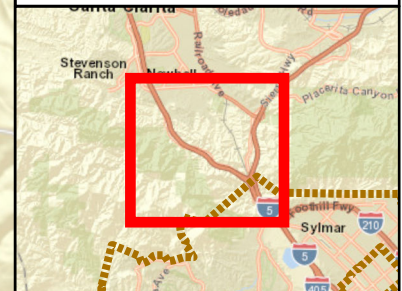

Date: 7/2/2025
File Name: PSPS_Incident_Event_20250610.aprx
Created By:
**Geospatial Analysis,
Geomatics | Design and Field Asset Services**

Features depicted herein are planning level accuracy, and intended for informational purposes only. Distances and locations may be distorted at this scale. Always consult with the proper legal documents or agencies regarding such features.

Service Layer Credits: World Street Map: Bureau of Land Management, Esri, HERE, Garmin, NGA, USGS, NPS
World Street Map: Esri, HERE, Garmin, NGA, USGS, NPS
SCE Territory:



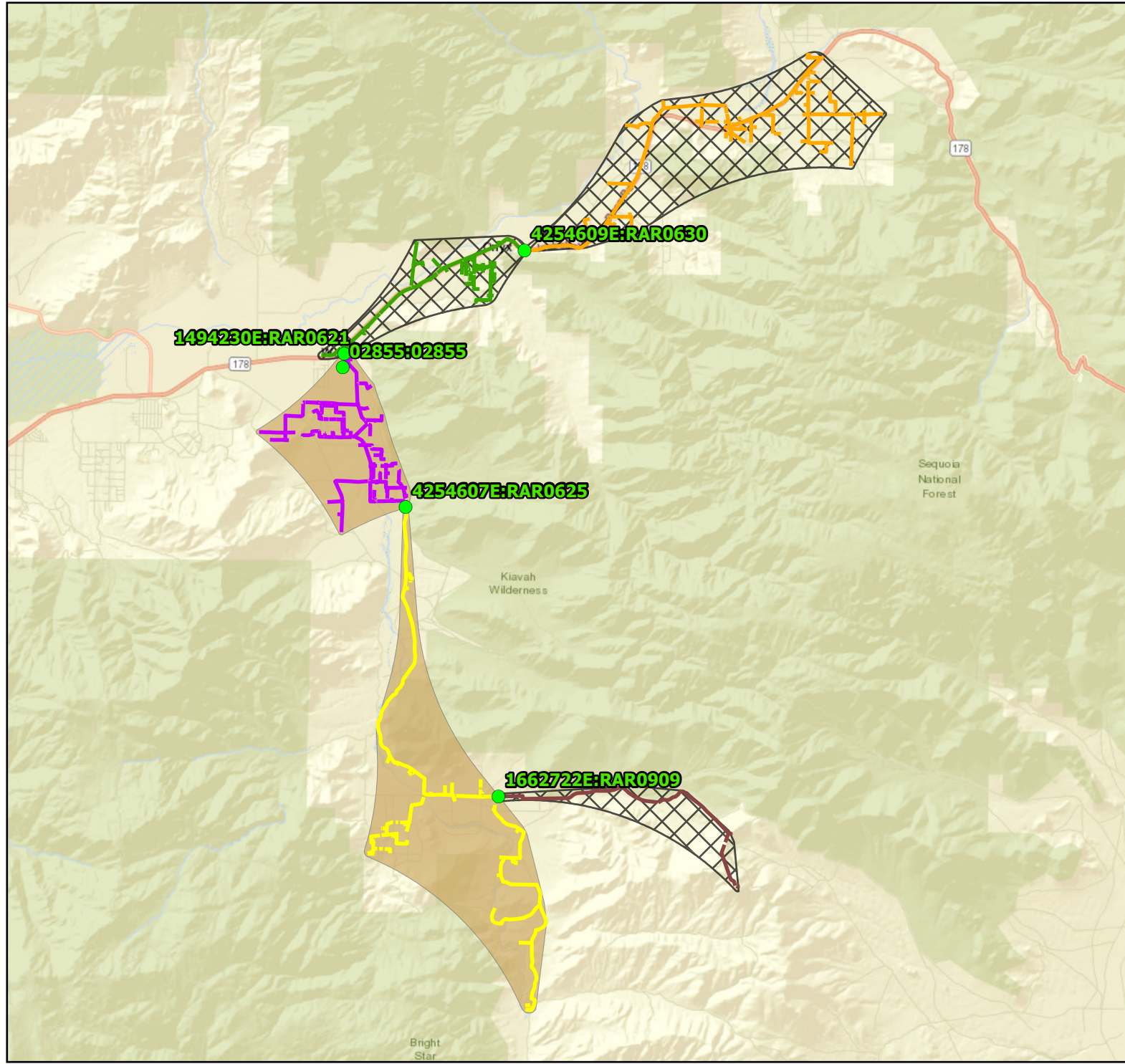

PSPS 2025

CANEBRAKE

Circuit

6/10/2025 Post-Event Report

- Isolation Point
- ▨ Segments De-energized
- Segments Not Impacted by Event

Circuit Segments

- Segment 1
- Segment 2
- Segment 3
- Segment 4
- Segment 5
- Segment 6
- Segment 7
- Segment 8
- Segment 9
- Segment 10
- Segment 11
- Segment 12
- Segment 13
- Segment 14
- Segment 15
- Segment 16
- Segment 17
- Segment 18
- Segment 19
- Segment 20

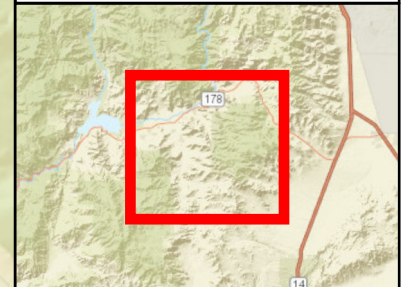

0 0.5 1 2
Miles
1 inch equals 2 miles

Date: 7/2/2025
File Name: PSPS_Incident_Event_20250610.aprx
Created By:

**Geospatial Analysis,
Geomatics | Design and Field Asset Services**

Features depicted herein are planning level accuracy, and intended for informational purposes only. Distances and locations may be distorted at this scale. Always consult with the proper legal documents or agencies regarding such features.

Service Layer Credits: World Street Map: Esri, HERE, Garmin, NGA, USGS, NPS
SCE Territory:



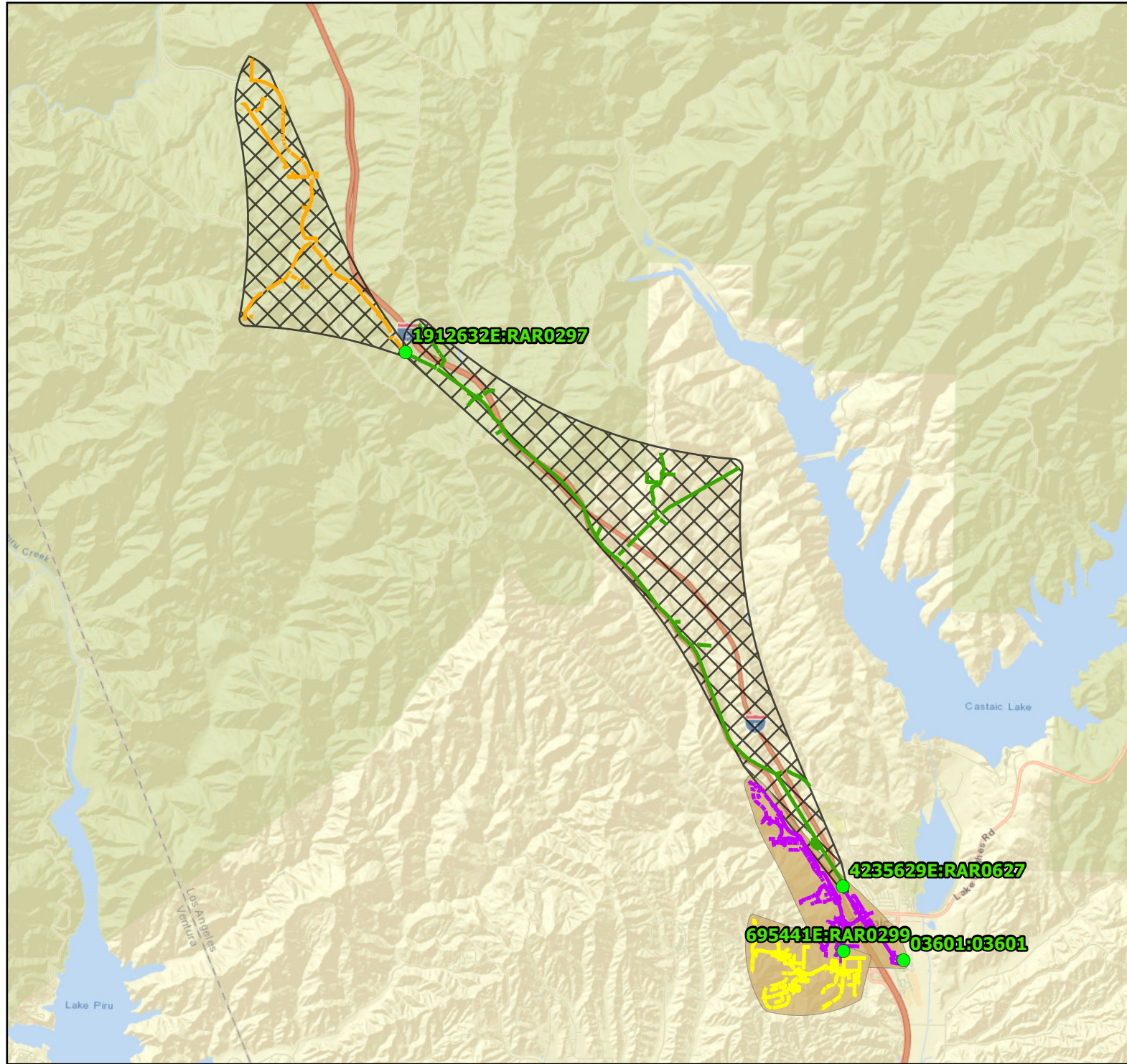

PSPS 2025

CLARINET

Circuit

6/10/2025 Post-Event Report

- Isolation Point
- ▨ Segments De-energized
- Segments Not Impacted by Event

Circuit Segments

- Segment 1
- Segment 2
- Segment 3
- Segment 4
- Segment 5
- Segment 6
- Segment 7
- Segment 8
- Segment 9
- Segment 10
- Segment 11
- Segment 12
- Segment 13
- Segment 14
- Segment 15
- Segment 16
- Segment 17
- Segment 18
- Segment 19
- Segment 20



0 0.35 0.7 1.4
Miles
1 inch equals 1 miles

Date: 7/2/2025
File Name: PSPS_Incident_Event_20250610.aprx
Created By:

**Geospatial Analysis,
Geomatics | Design and Field Asset Services**

Features depicted herein are planning level accuracy, and intended for informational purposes only. Distances and locations may be distorted at this scale. Always consult with the proper legal documents or agencies regarding such features.

Service Layer Credits: World Street Map: Bureau of Land Management, Esri, HERE, Garmin, NGA, USGS, NPS
World Street Map: Esri, HERE, Garmin, NGA, USGS, NPS
SCE Territory:



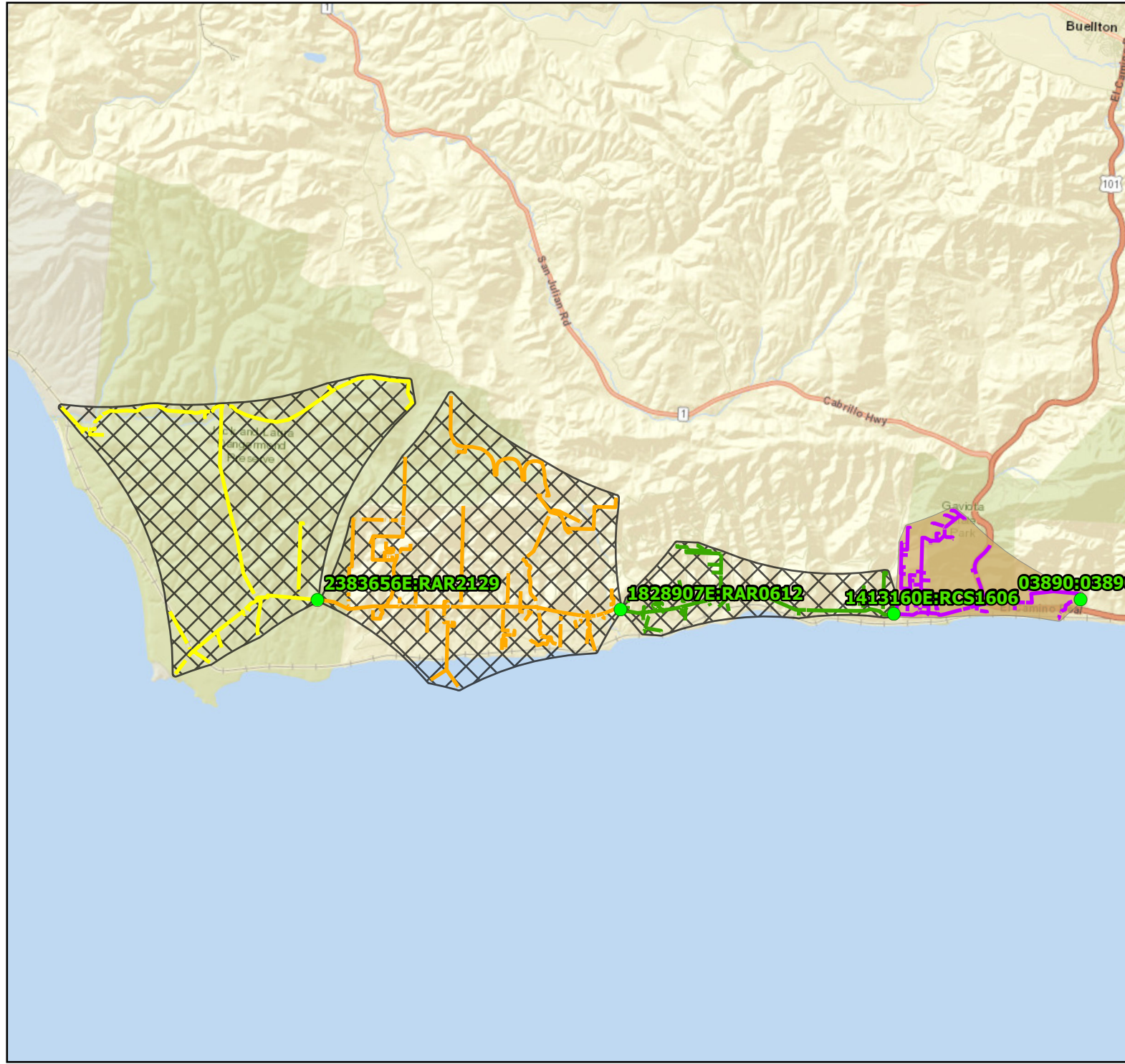

PSPS 2025

CONCEPCION

Circuit

6/10/2025 Post-Event Report

● Isolation Point

▨ Segments De-energized

▨ Segments Not Impacted by Event

Circuit Segments

- Segment 1
- Segment 2
- Segment 3
- Segment 4
- Segment 5
- Segment 6
- Segment 7
- Segment 8
- Segment 9
- Segment 10
- Segment 11
- Segment 12
- Segment 13
- Segment 14
- Segment 15
- Segment 16
- Segment 17
- Segment 18
- Segment 19
- Segment 20

Date: 7/2/2025

File Name: PSPS_Incident_Event_20250610.aprx

Created By:

Geospatial Analysis,

Geomatics | Design and Field Asset Services

Features depicted herein are planning level accuracy, and intended for informational purposes only. Distances and locations may be distorted at this scale. Always consult with the proper legal documents or agencies regarding such features.

Service Layer Credits: World Street Map: Esri, HERE, Garmin, NGA, USGS, NPS
SCE Territory:

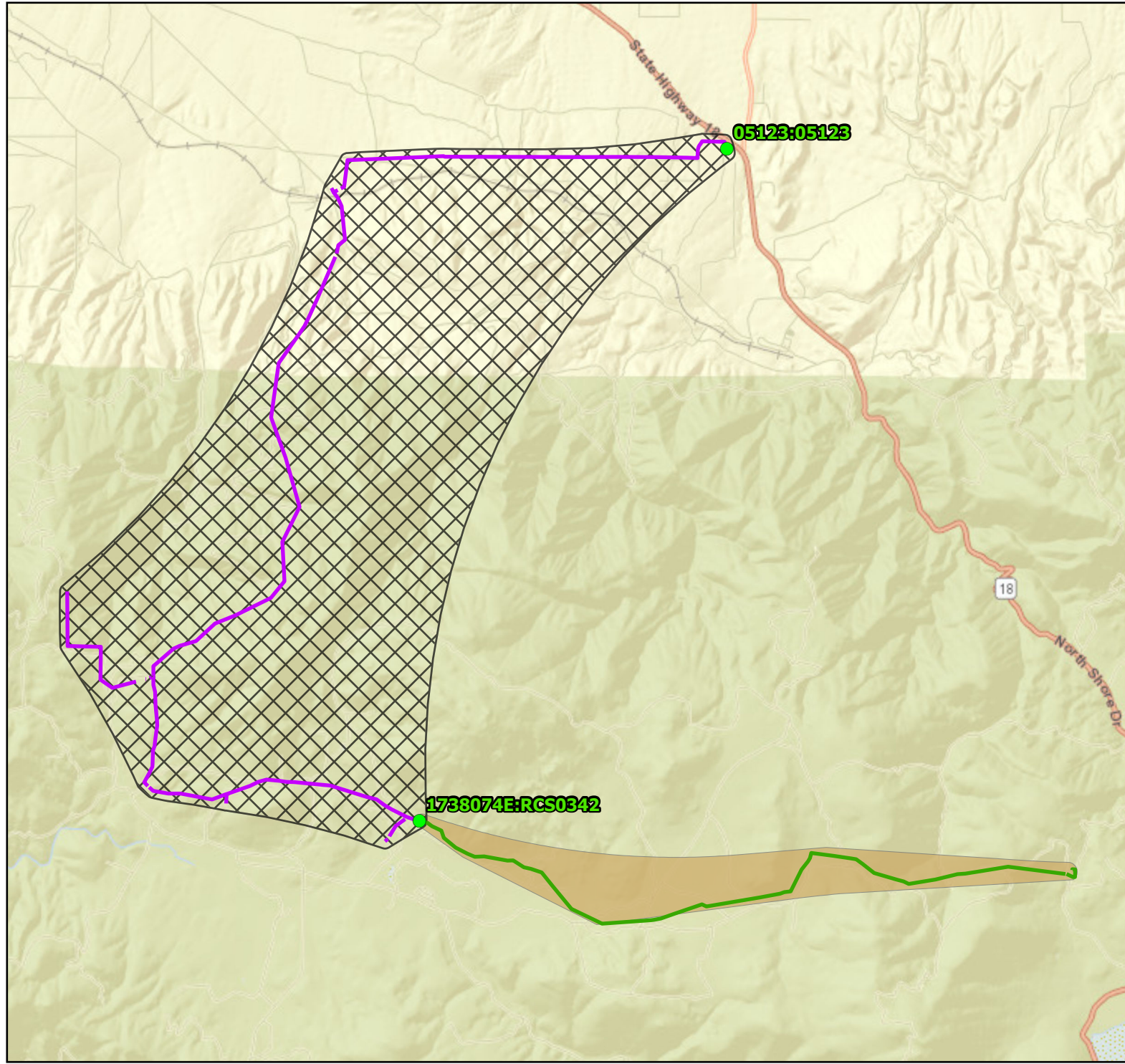

PSPS 2025

DOBLE

Circuit

6/10/2025 Post-Event Report

- Isolation Point
- ▨ Segments De-energized
- Segments Not Impacted by Event

Circuit Segments

- Segment 1
- Segment 2
- Segment 3
- Segment 4
- Segment 5
- Segment 6
- Segment 7
- Segment 8
- Segment 9
- Segment 10
- Segment 11
- Segment 12
- Segment 13
- Segment 14
- Segment 15
- Segment 16
- Segment 17
- Segment 18
- Segment 19
- Segment 20

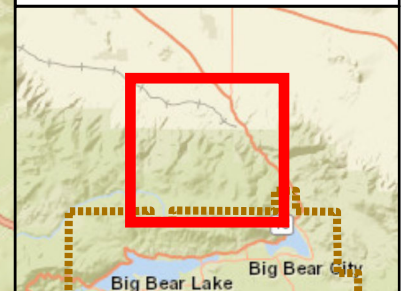

0 0.25 0.5 1
Miles
1 inch equals 1 miles

Date: 7/2/2025
File Name: PSPS_Incident_Event_20250610.aprx
Created By:

**Geospatial Analysis,
Geomatics | Design and Field Asset Services**

Features depicted herein are planning level accuracy, and intended for informational purposes only. Distances and locations may be distorted at this scale. Always consult with the proper legal documents or agencies regarding such features.

Service Layer Credits: World Street Map: Esri, HERE, Garmin, NGA, USGS, NPS
World Street Map: San Bernardino County, Bureau of Land Management, Esri, HERE, Garmin, NGA, USGS, NPS
SCE Territory:



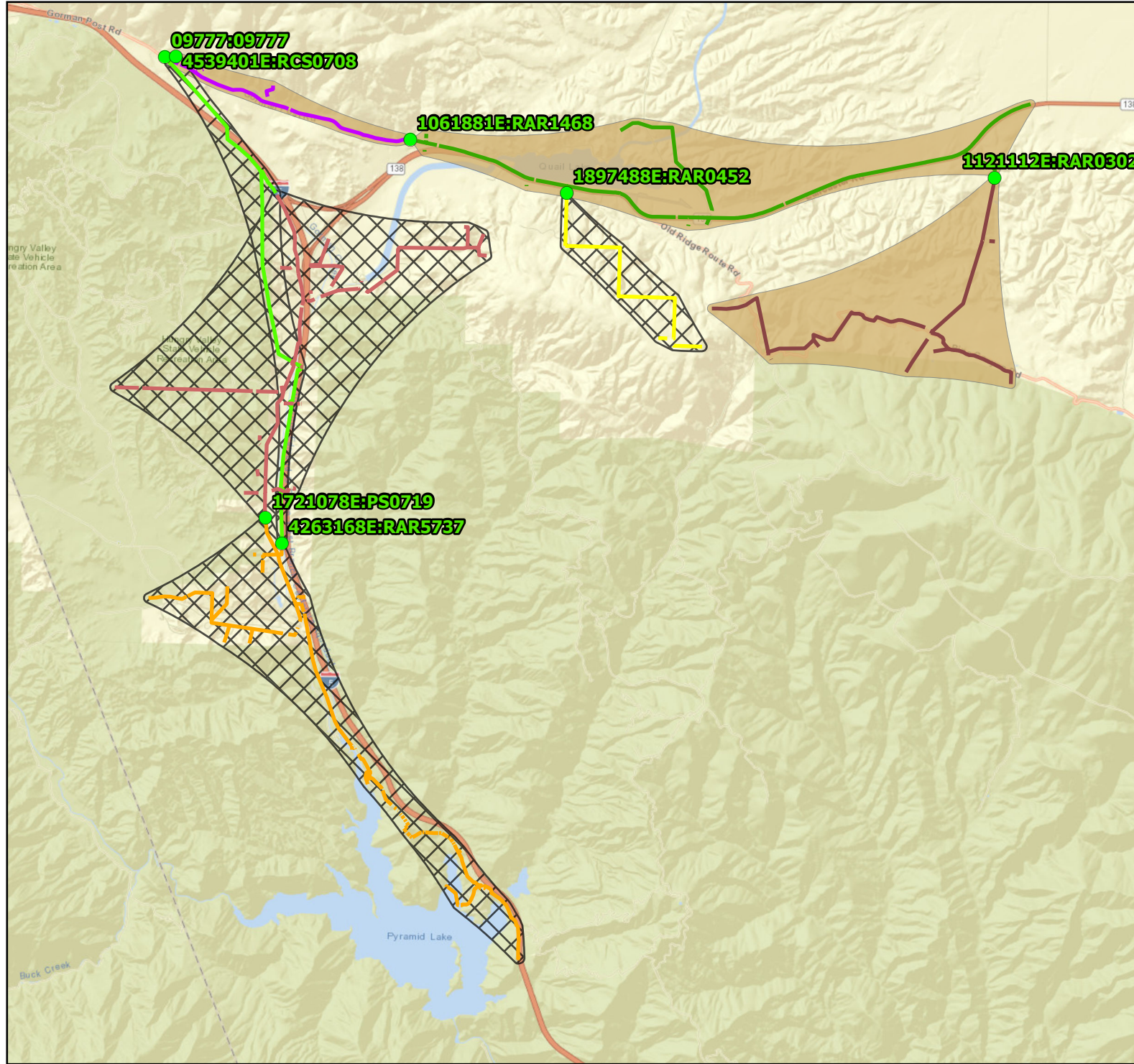

PSPS 2025

KINSEY

Circuit

6/10/2025 Post-Event Report

- Isolation Point
 - ▨ Segments De-energized
 - Segments Not Impacted by Event
- Circuit Segments
- Segment 1
 - Segment 2
 - Segment 3
 - Segment 4
 - Segment 5
 - Segment 6
 - Segment 7
 - Segment 8
 - Segment 9
 - Segment 10
 - Segment 11
 - Segment 12
 - Segment 13
 - Segment 14
 - Segment 15
 - Segment 16
 - Segment 17
 - Segment 18
 - Segment 19
 - Segment 20

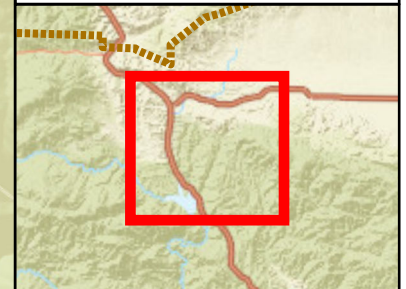

0 0.4 0.8 1.6
Miles
1 inch equals 1 miles

Date: 7/2/2025
File Name: PSPS_Incident_Event_20250610.aprx
Created By:

**Geospatial Analysis,
Geomatics | Design and Field Asset Services**

Features depicted herein are planning level accuracy, and intended for informational purposes only. Distances and locations may be distorted at this scale. Always consult with the proper legal documents or agencies regarding such features.

Service Layer Credits: World Street Map: Bureau of Land Management, Esri, HERE, Garmin, NGA, USGS, NPS
World Street Map: Esri, HERE, Garmin, NGA, USGS, NPS
SCE Territory:



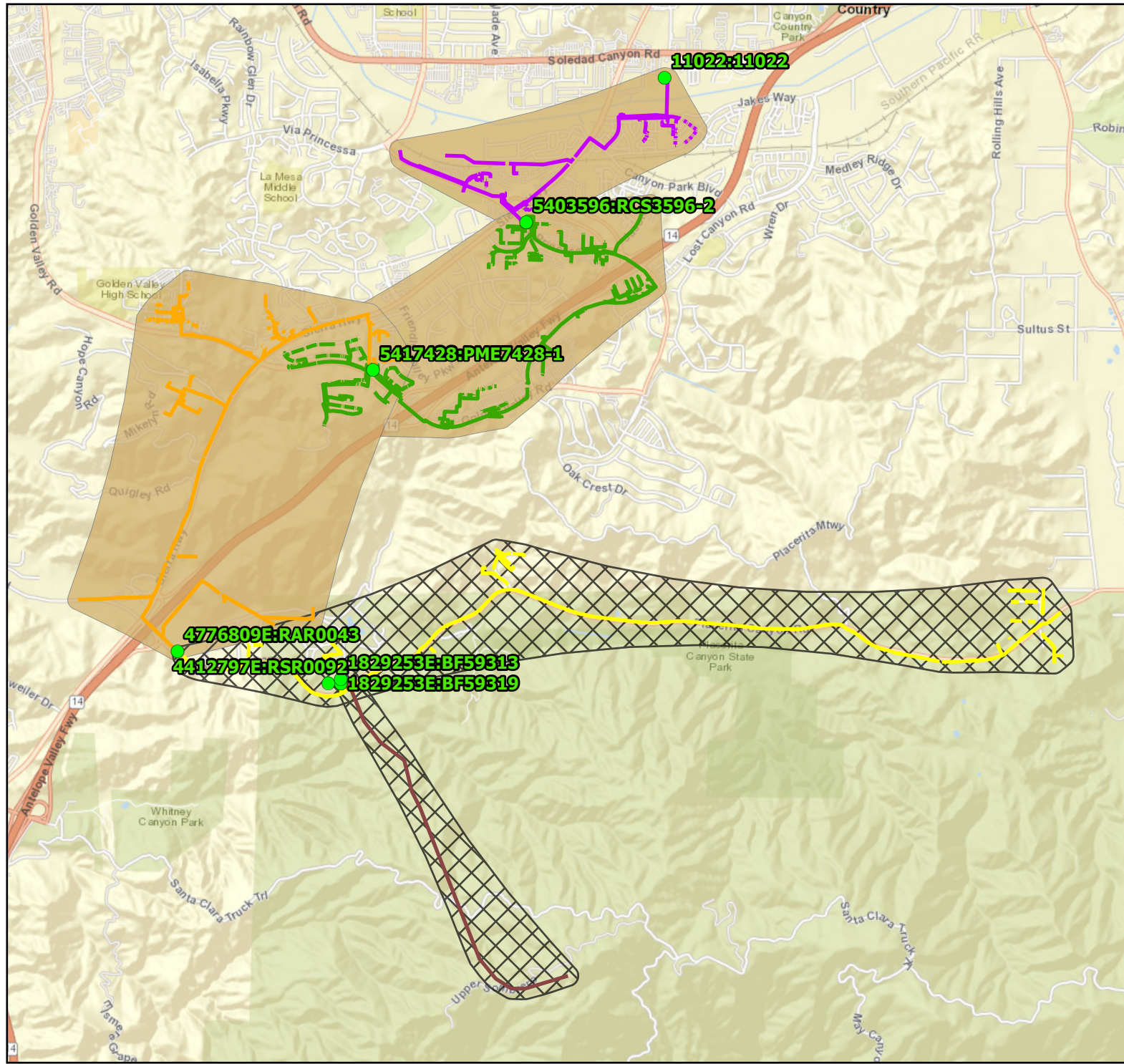

PSPS 2025

MAMBA

Circuit

6/10/2025 Post-Event Report

- Isolation Point
 - ▨ Segments De-energized
 - Segments Not Impacted by Event
- Circuit Segments
- Segment 1
 - Segment 2
 - Segment 3
 - Segment 4
 - Segment 5
 - Segment 6
 - Segment 7
 - Segment 8
 - Segment 9
 - Segment 10
 - Segment 11
 - Segment 12
 - Segment 13
 - Segment 14
 - Segment 15
 - Segment 16
 - Segment 17
 - Segment 18
 - Segment 19
 - Segment 20

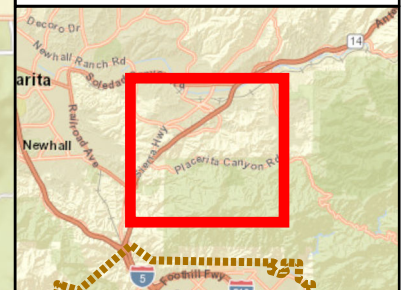

0 0.17 0.35 0.7
Miles
1 inch equals 1 miles

Date: 7/2/2025
File Name: PSPPS_Incident_Event_20250610.aprx
Created By:

**Geospatial Analysis,
Geomatics | Design and Field Asset Services**

Features depicted herein are planning level accuracy, and intended for informational purposes only. Distances and locations may be distorted at this scale. Always consult with the proper legal documents or agencies regarding such features.

Service Layer Credits: World Street Map: Bureau of Land Management, Esri, HERE, Garmin, NGA, USGS, NPS
World Street Map: Esri, HERE, Garmin, NGA, USGS, NPS
SCE Territory:



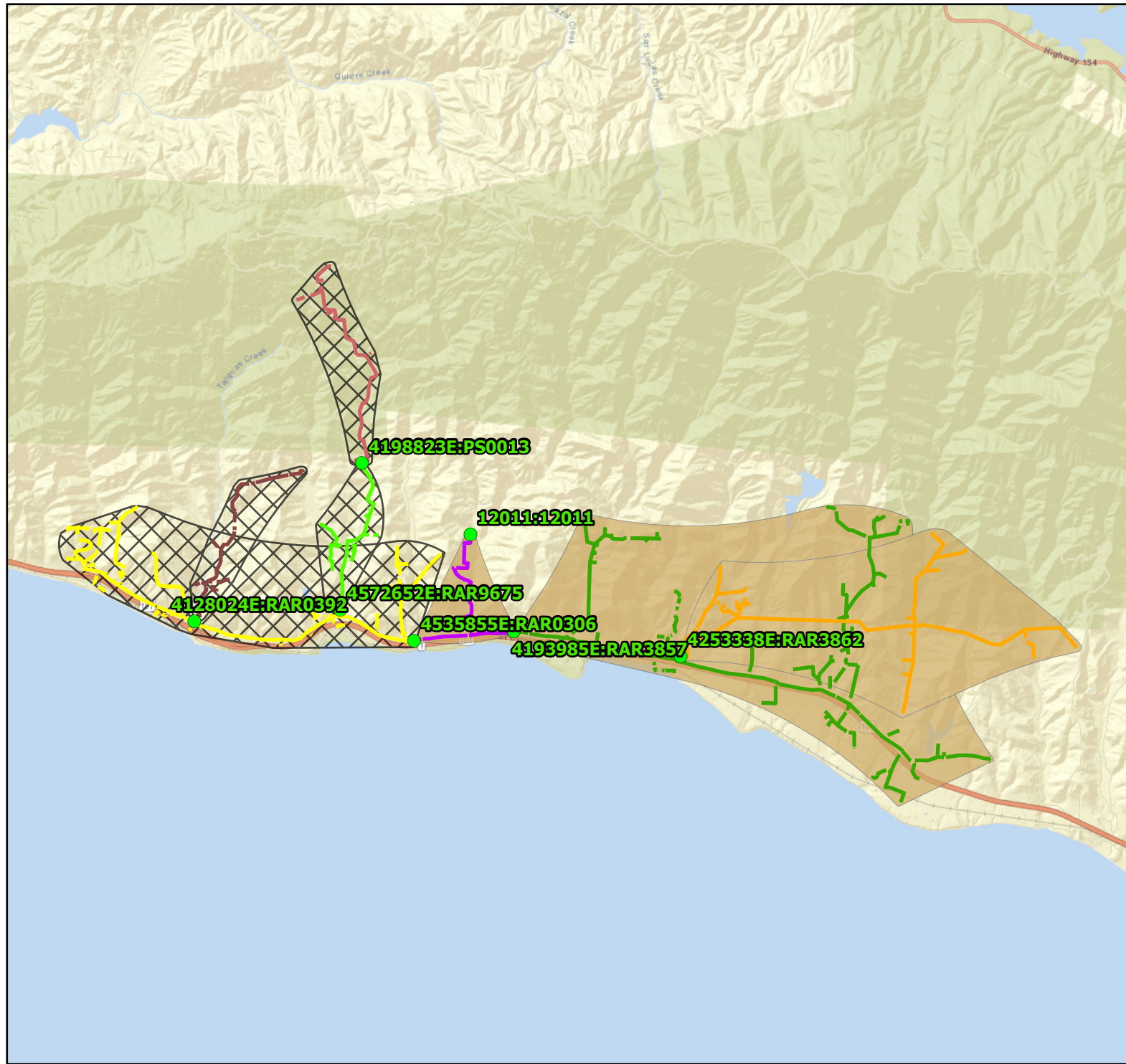

PSPS 2025

MIST

Circuit

6/10/2025 Post-Event Report

- Isolation Point
- ▨ Segments De-energized
- ▨ Segments Not Impacted by Event

Circuit Segments

- Segment 1
- Segment 2
- Segment 3
- Segment 4
- Segment 5
- Segment 6
- Segment 7
- Segment 8
- Segment 9
- Segment 10
- Segment 11
- Segment 12
- Segment 13
- Segment 14
- Segment 15
- Segment 16
- Segment 17
- Segment 18
- Segment 19
- Segment 20



0 0.42 0.85 1.7
Miles
1 inch equals 2 miles

Date: 7/2/2025
File Name: PSPPS_Incident_Event_20250610.aprx
Created By:

**Geospatial Analysis,
Geomatics | Design and Field Asset Services**

Features depicted herein are planning level accuracy, and intended for informational purposes only. Distances and locations may be distorted at this scale. Always consult with the proper legal documents or agencies regarding such features.

Service Layer Credits: World Street Map: Bureau of Land Management, Esri, HERE, Garmin, NGA, USGS, NPS
World Street Map: Esri, HERE, Garmin, NGA, USGS, NPS
SCE Territory:



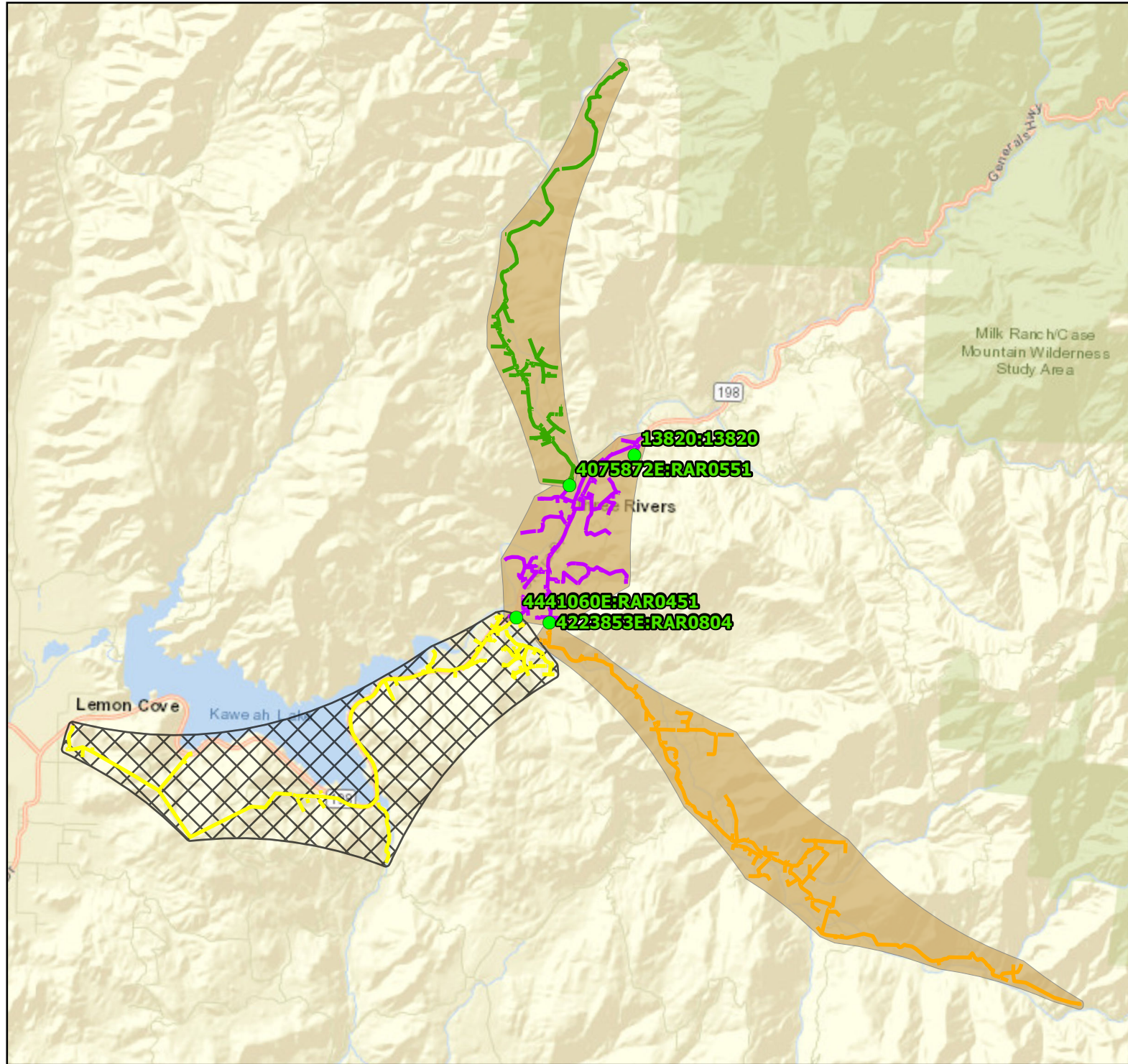

PSPS 2025

PAWLEY

Circuit

6/10/2025 Post-Event Report

- Isolation Point
- ▨ Segments De-energized
- ▨ Segments Not Impacted by Event

Circuit Segments

- Segment 1
- Segment 2
- Segment 3
- Segment 4
- Segment 5
- Segment 6
- Segment 7
- Segment 8
- Segment 9
- Segment 10
- Segment 11
- Segment 12
- Segment 13
- Segment 14
- Segment 15
- Segment 16
- Segment 17
- Segment 18
- Segment 19
- Segment 20



0 0.47 0.95 1.9
Miles
1 inch equals 2 miles

Date: 7/2/2025
File Name: PSPPS_Incident_Event_20250610.aprx
Created By:

**Geospatial Analysis,
Geomatics | Design and Field Asset Services**

Features depicted herein are planning level accuracy, and intended for informational purposes only. Distances and locations may be distorted at this scale. Always consult with the proper legal documents or agencies regarding such features.

Service Layer Credits: World Street Map: Fresno County Dept. PWP, Sequoia and Kings Canyon NP, Bureau of Land Management, Esri, HERE, Garmin, NGA, USGS, NPS
World Street Map: Esri, HERE, Garmin, NGA, USGS, NPS



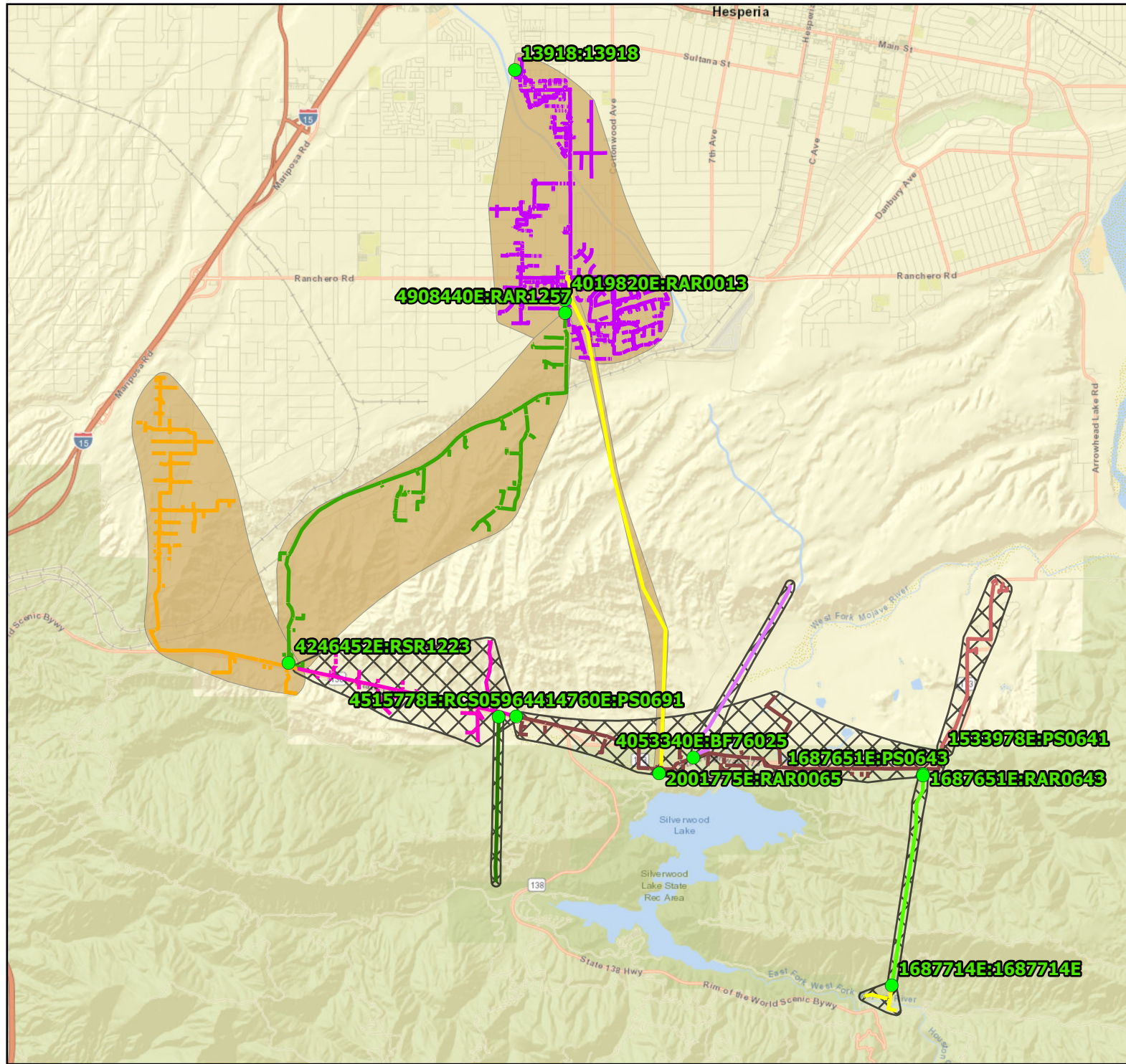

PSPS 2025

PENSTOCK

Circuit

6/10/2025 Post-Event Report

- Isolation Point
 - ▨ Segments De-energized
 - ▨ Segments Not Impacted by Event
- Circuit Segments
- Segment 1
 - Segment 2
 - Segment 3
 - Segment 4
 - Segment 5
 - Segment 6
 - Segment 7
 - Segment 8
 - Segment 9
 - Segment 10
 - Segment 11
 - Segment 12
 - Segment 13
 - Segment 14
 - Segment 15
 - Segment 16
 - Segment 17
 - Segment 18
 - Segment 19
 - Segment 20

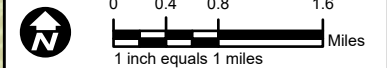
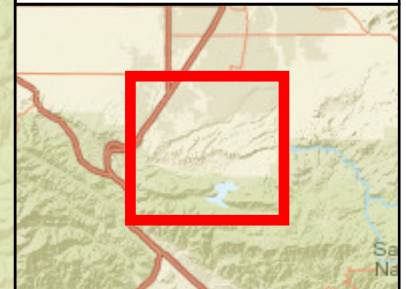

Date: 7/2/2025
File Name: PSPS_Incident_Event_20250610.aprx
Created By:
**Geospatial Analysis,
Geomatics | Design and Field Asset Services**

Features depicted herein are planning level accuracy, and intended for informational purposes only. Distances and locations may be distorted at this scale. Always consult with the proper legal documents or agencies regarding such features.

Service Layer Credits: World Street Map: Esri, HERE, Garmin, NGA, USGS, NPS
World Street Map: City of Hesperia, Bureau of Land Management, Esri, HERE, Garmin, NGA, USGS, NPS
SCE Territory:



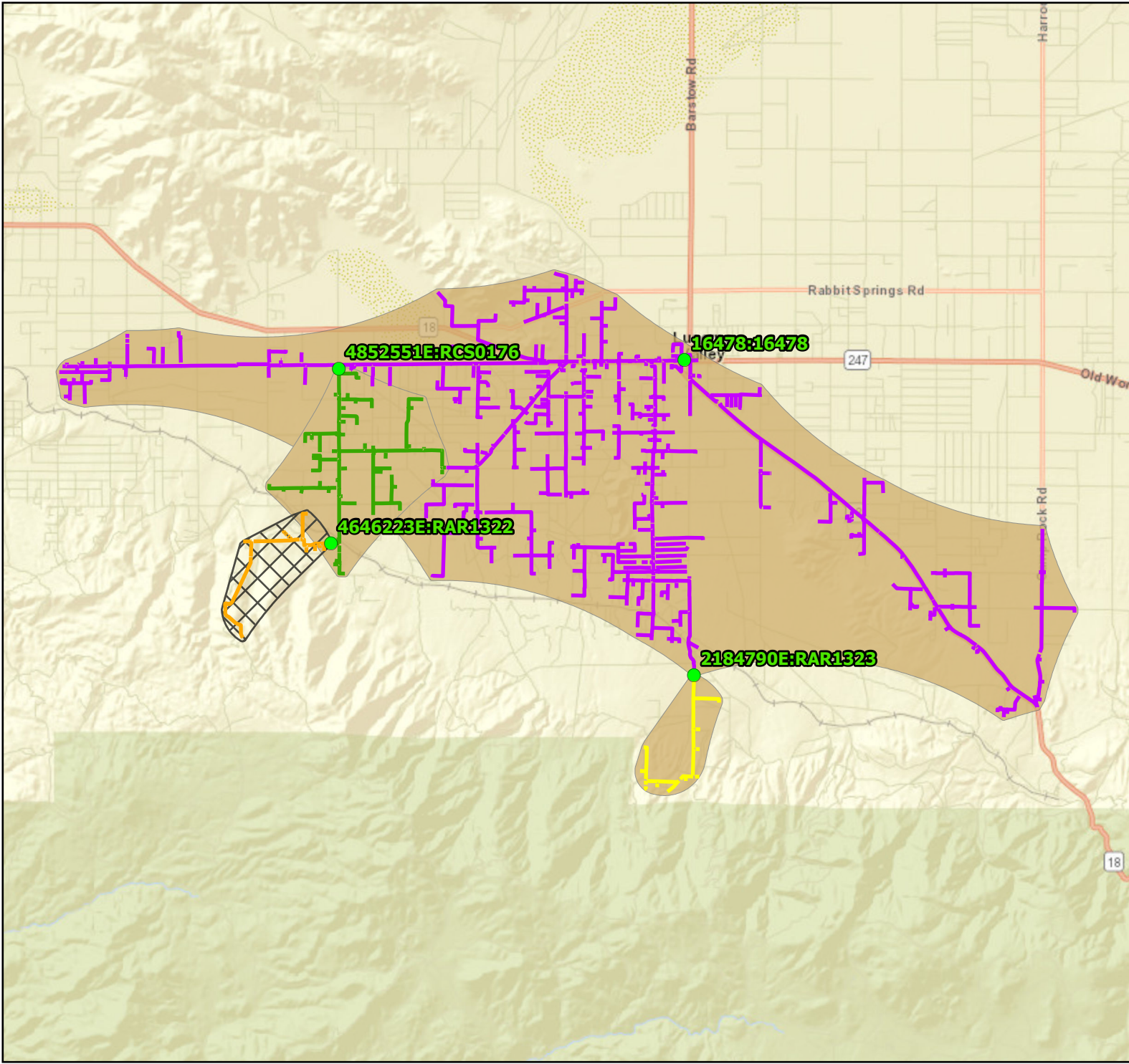

PSPS 2025

SKY HI

Circuit

6/10/2025 Post-Event Report

- Isolation Point
 - ▨ Segments De-energized
 - ▨ Segments Not Impacted by Event
- Circuit Segments
- Segment 1
 - Segment 2
 - Segment 3
 - Segment 4
 - Segment 5
 - Segment 6
 - Segment 7
 - Segment 8
 - Segment 9
 - Segment 10
 - Segment 11
 - Segment 12
 - Segment 13
 - Segment 14
 - Segment 15
 - Segment 16
 - Segment 17
 - Segment 18
 - Segment 19
 - Segment 20

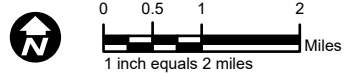
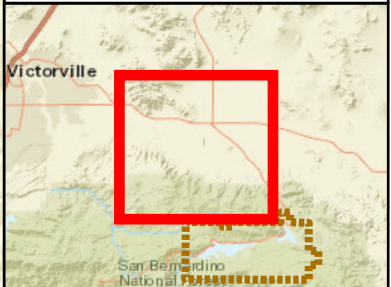

Date: 7/2/2025
File Name: PSPS_Incident_Event_20250610.aprx
Created By:
Geospatial Analysis,
Geomatics | Design and Field Asset Services

Features depicted herein are planning level accuracy, and intended for informational purposes only. Distances and locations may be distorted at this scale. Always consult with the proper legal documents or agencies regarding such features.

Service Layer Credits: World Street Map: Bureau of Land Management, Esri, HERE, Garmin, NGA, USGS, NPS
World Street Map: Esri, HERE, Garmin, NGA, USGS, NPS
SCE Territory:



PSPS 2025

TEJON

Circuit

6/10/2025 Post-Event Report

- Isolation Point
- ▨ Segments De-energized
- Segments Not Impacted by Event

Circuit Segments

- Segment 1
- Segment 2
- Segment 3
- Segment 4
- Segment 5
- Segment 6
- Segment 7
- Segment 8
- Segment 9
- Segment 10
- Segment 11
- Segment 12
- Segment 13
- Segment 14
- Segment 15
- Segment 16
- Segment 17
- Segment 18
- Segment 19
- Segment 20

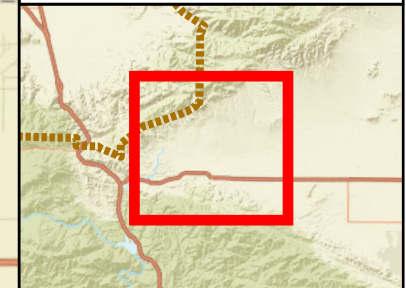
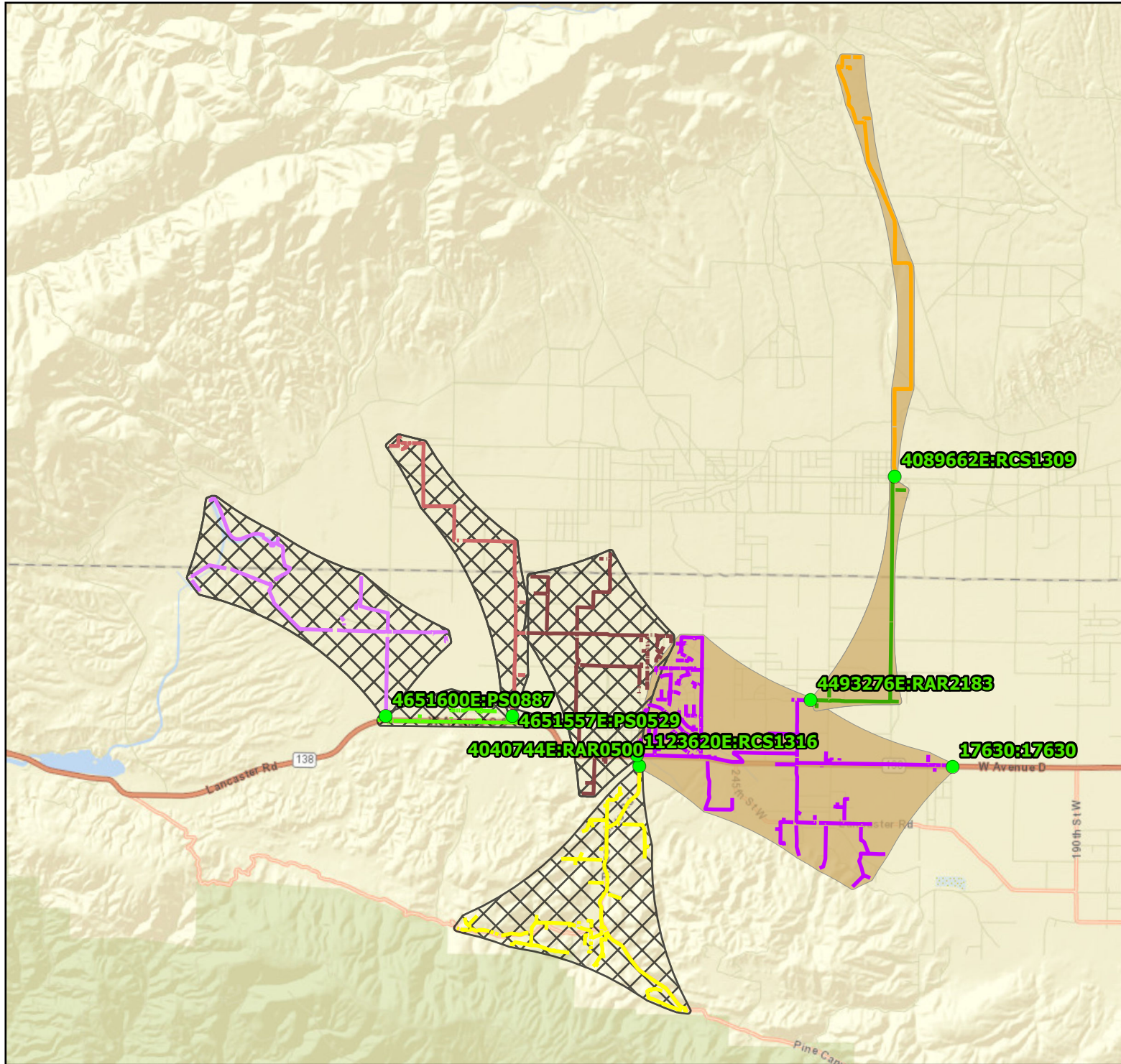

0 0.5 1 2
Miles
1 inch equals 2 miles

Date: 7/2/2025
File Name: PSPPS_Incident_Event_20250610.aprx
Created By:
**Geospatial Analysis,
Geomatics | Design and Field Asset Services**

Features depicted herein are planning level accuracy, and intended for informational purposes only. Distances and locations may be distorted at this scale. Always consult with the proper legal documents or agencies regarding such features.

Service Layer Credits: World Street Map: Esri, HERE, Garmin, NGA, USGS, NPS
SCE Territory:



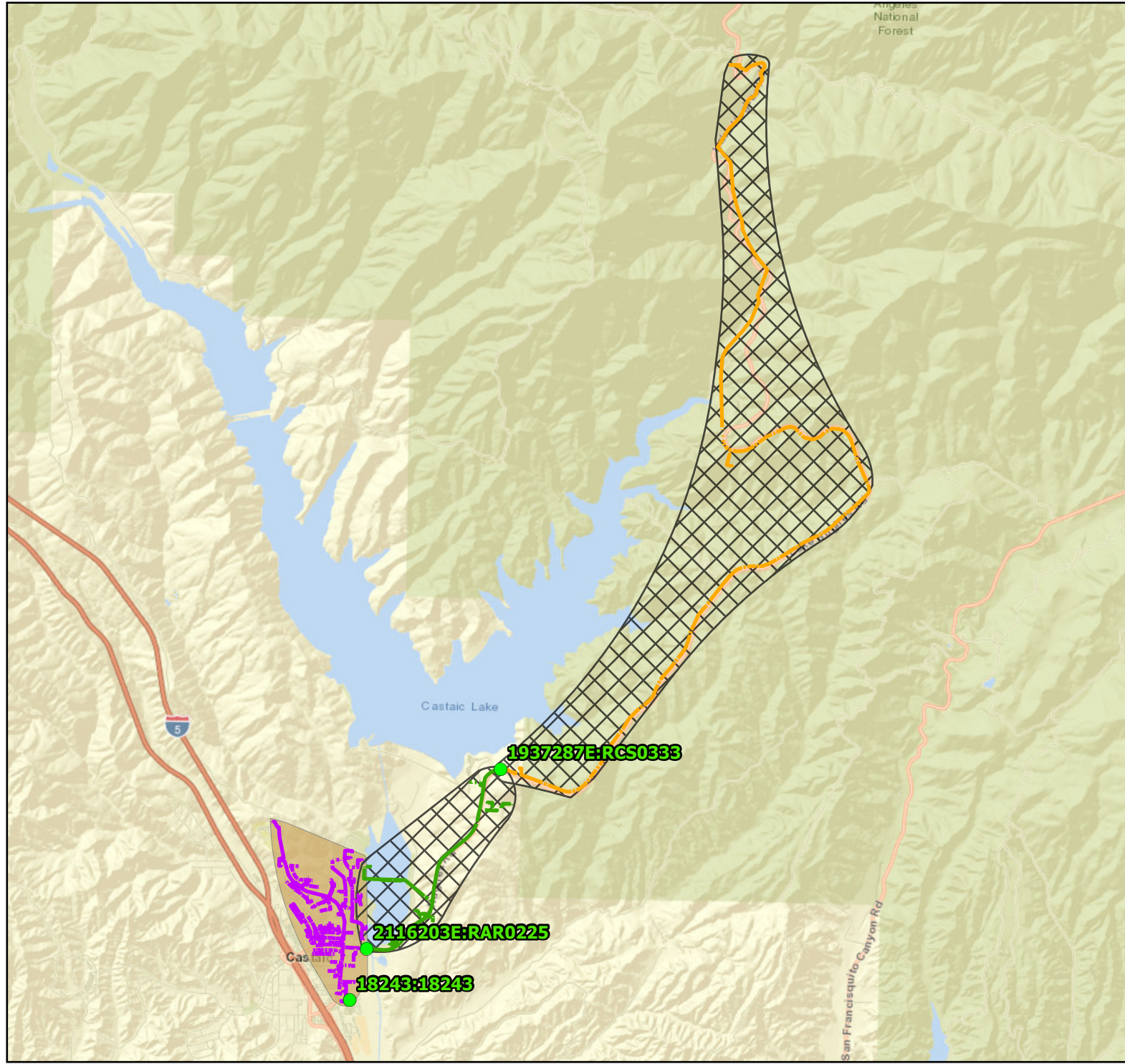

PSPS 2025

TUBA

Circuit

6/10/2025 Post-Event Report

- Isolation Point
 - ▨ Segments De-energized
 - Segments Not Impacted by Event
- Circuit Segments
- Segment 1
 - Segment 2
 - Segment 3
 - Segment 4
 - Segment 5
 - Segment 6
 - Segment 7
 - Segment 8
 - Segment 9
 - Segment 10
 - Segment 11
 - Segment 12
 - Segment 13
 - Segment 14
 - Segment 15
 - Segment 16
 - Segment 17
 - Segment 18
 - Segment 19
 - Segment 20

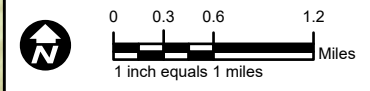
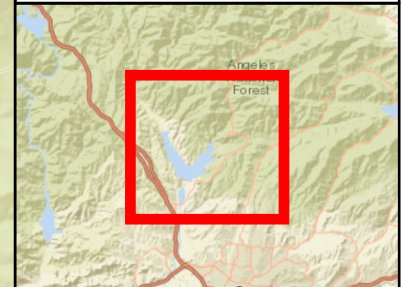

Date: 7/2/2025
File Name: PSPPS_Incident_Event_20250610.aprx
Created By:
**Geospatial Analysis,
Geomatics | Design and Field Asset Services**

Features depicted herein are planning level accuracy, and intended for informational purposes only. Distances and locations may be distorted at this scale. Always consult with the proper legal documents or agencies regarding such features.

Service Layer Credits: World Street Map: Bureau of Land Management, Esri, HERE, Garmin, NGA, USGS, NPS
World Street Map: Esri, HERE, Garmin, NGA, USGS, NPS
SCE Territory:



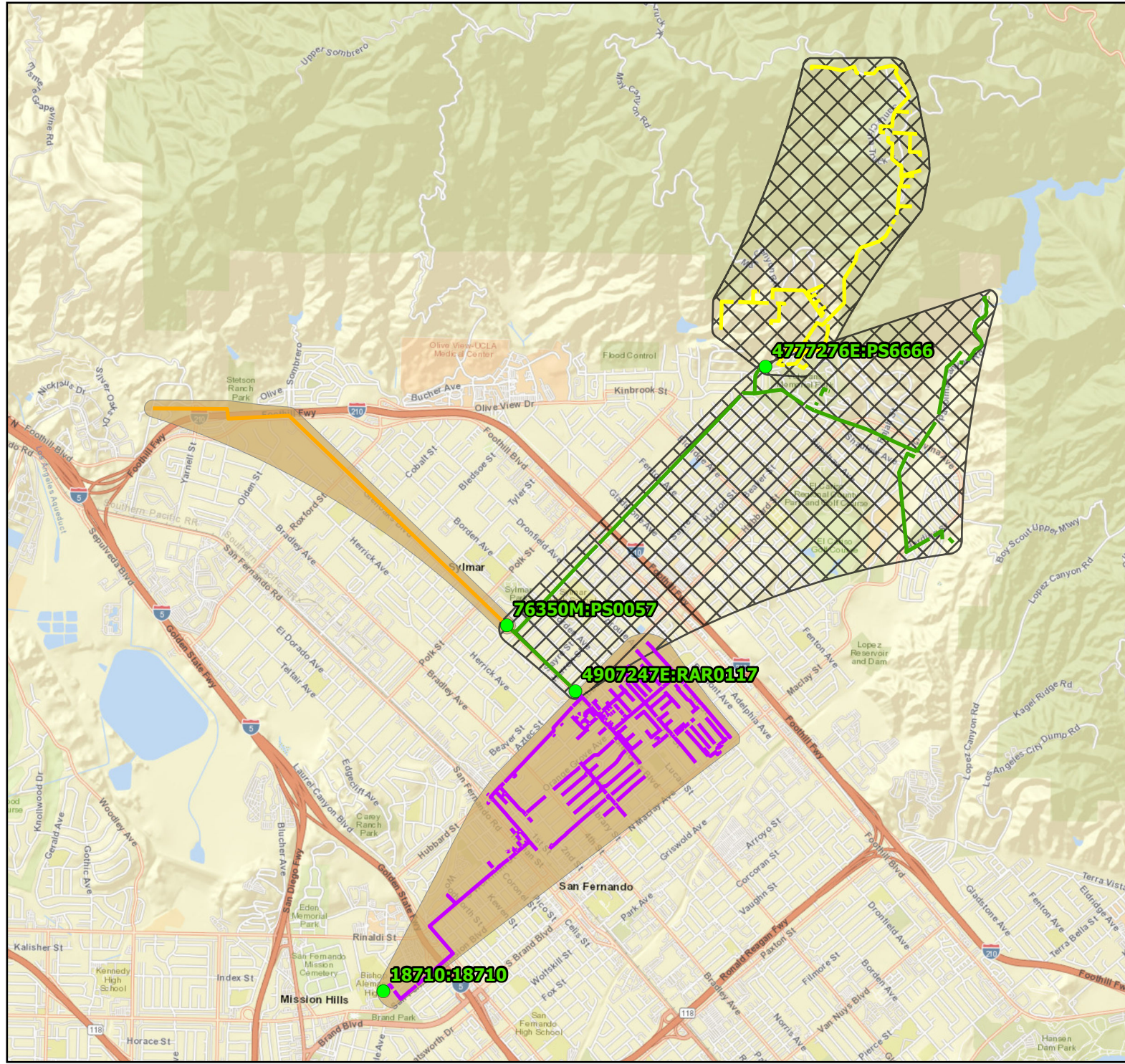

PSPS 2025

VETERANS

Circuit

6/10/2025 Post-Event Report

- Isolation Point
 - ▨ Segments De-energized
 - ▨ Segments Not Impacted by Event
- Circuit Segments
- Segment 1
 - Segment 2
 - Segment 3
 - Segment 4
 - Segment 5
 - Segment 6
 - Segment 7
 - Segment 8
 - Segment 9
 - Segment 10
 - Segment 11
 - Segment 12
 - Segment 13
 - Segment 14
 - Segment 15
 - Segment 16
 - Segment 17
 - Segment 18
 - Segment 19
 - Segment 20

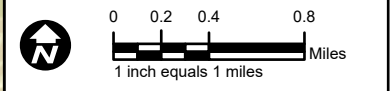
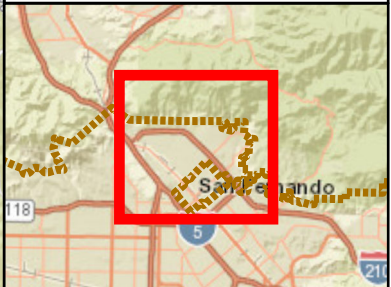

Date: 7/2/2025
File Name: PSPTS_Incident_Event_20250610.aprx
Created By:
**Geospatial Analysis,
Geomatics | Design and Field Asset Services**

Features depicted herein are planning level accuracy, and intended for informational purposes only. Distances and locations may be distorted at this scale. Always consult with the proper legal documents or agencies regarding such features.

Service Layer Credits: World Street Map: Bureau of Land Management, Esri, HERE, Garmin, NGA, USGS, NPS
World Street Map: Esri, HERE, Garmin, NGA, USGS, NPS
SCE Territory:



Officer Verification

I am an officer of the applicant corporation herein and am authorized to make this verification on its behalf. I am informed and believe that the matters stated in the foregoing document are true.

I declare under penalty of perjury that the foregoing is true and correct. Executed this 3rd day of July 2025 in Rancho Palos Verdes, California

Signed by:

Michael Marelli

AA67B9516C444C2...

Mike Marelli

Vice President,
Operational Services